

# Oral Histopathology

## Series 24

**DAVID E. KLINGMAN, DMD**

*Diplomate, American Board of Oral and Maxillofacial Pathology*

*Diplomate, American Board of General Dentistry*

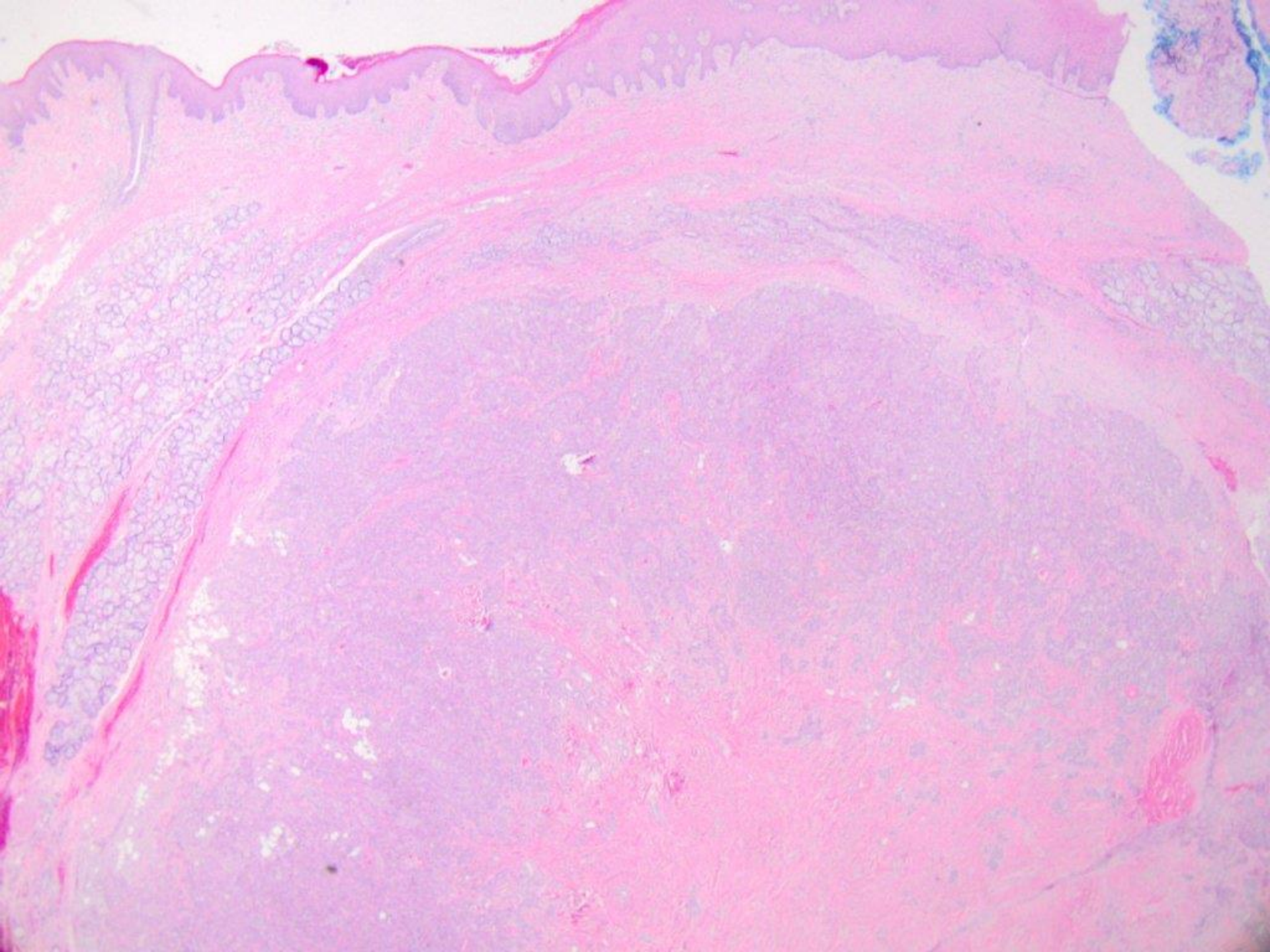



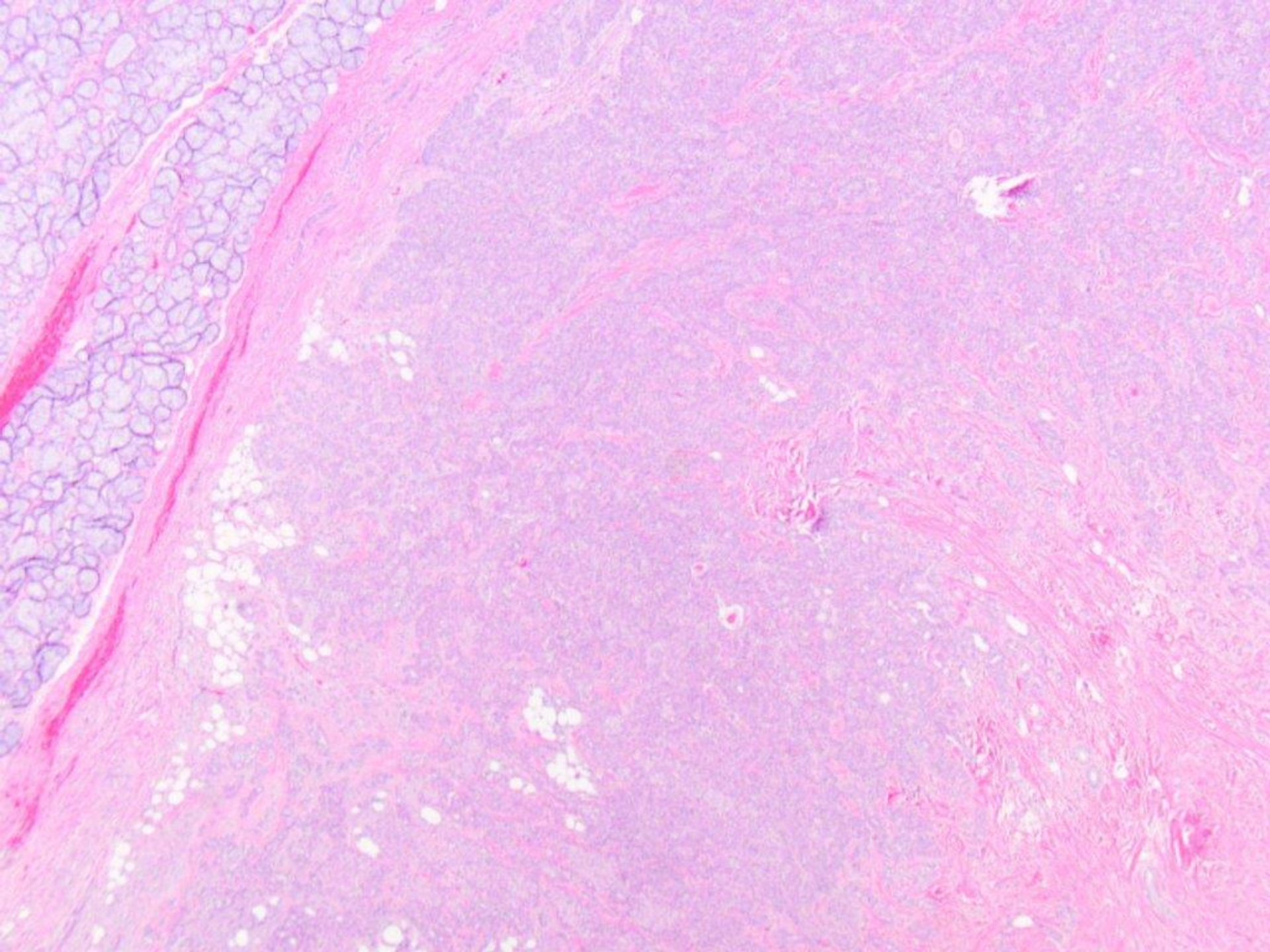



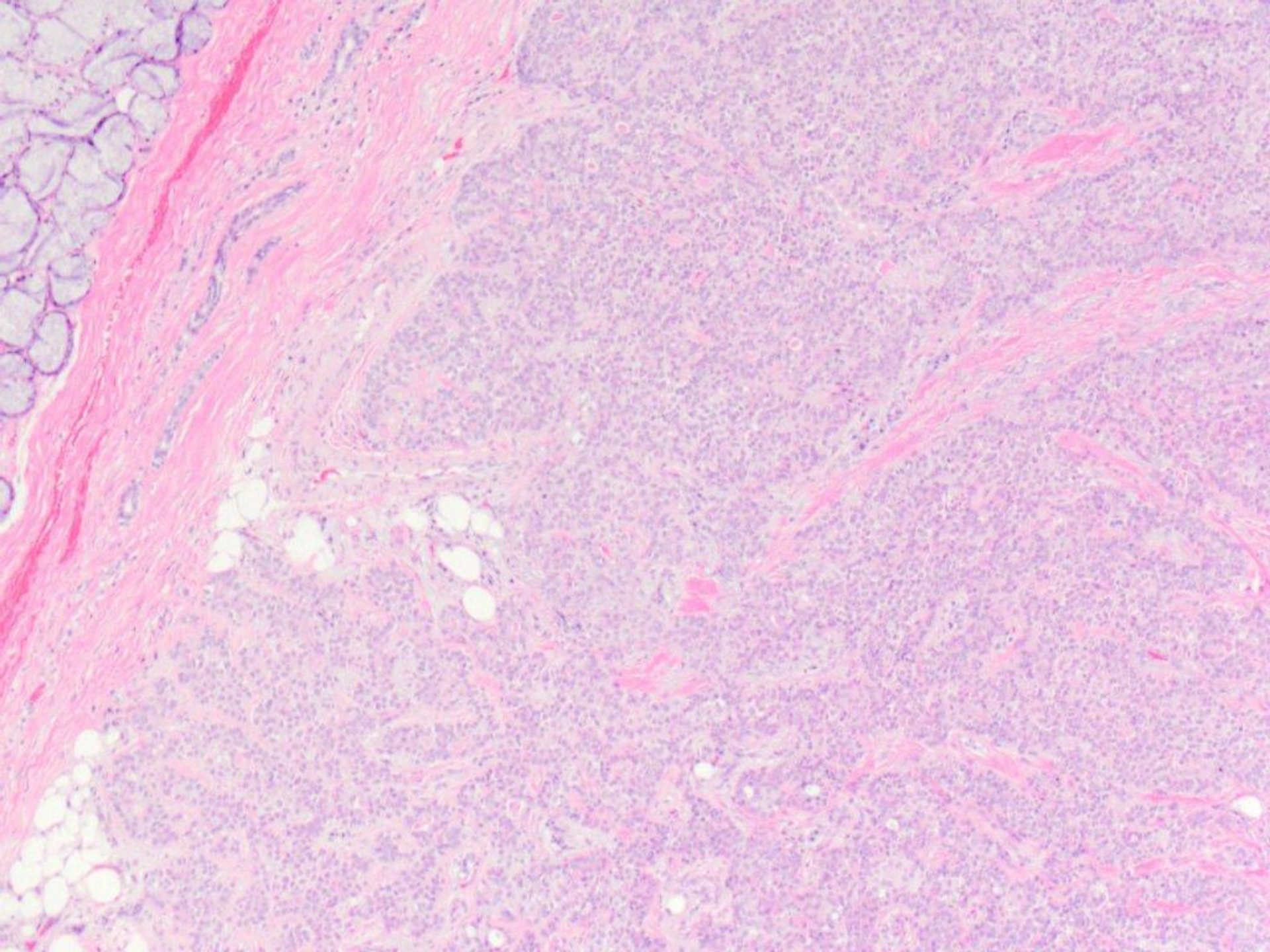



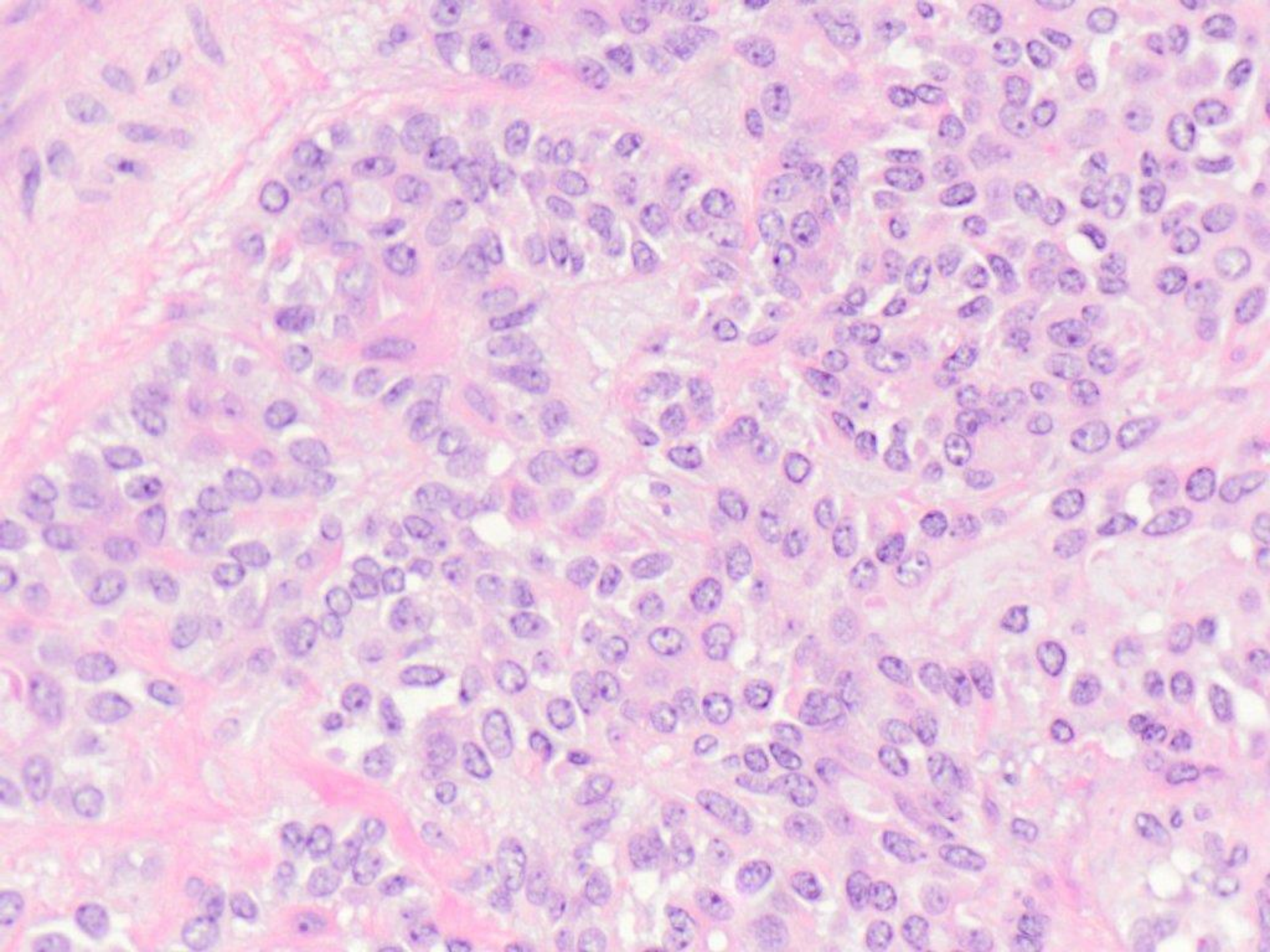



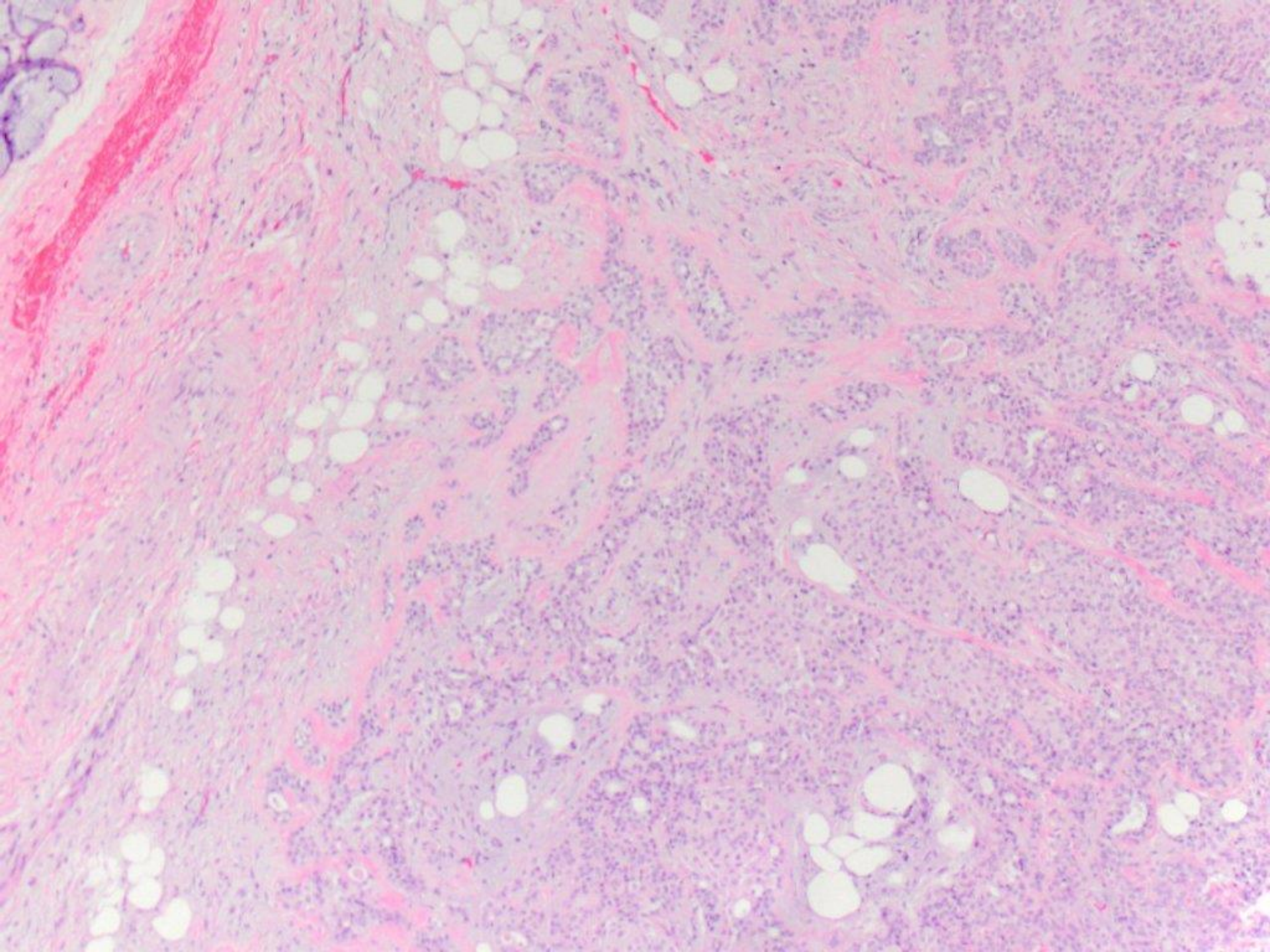



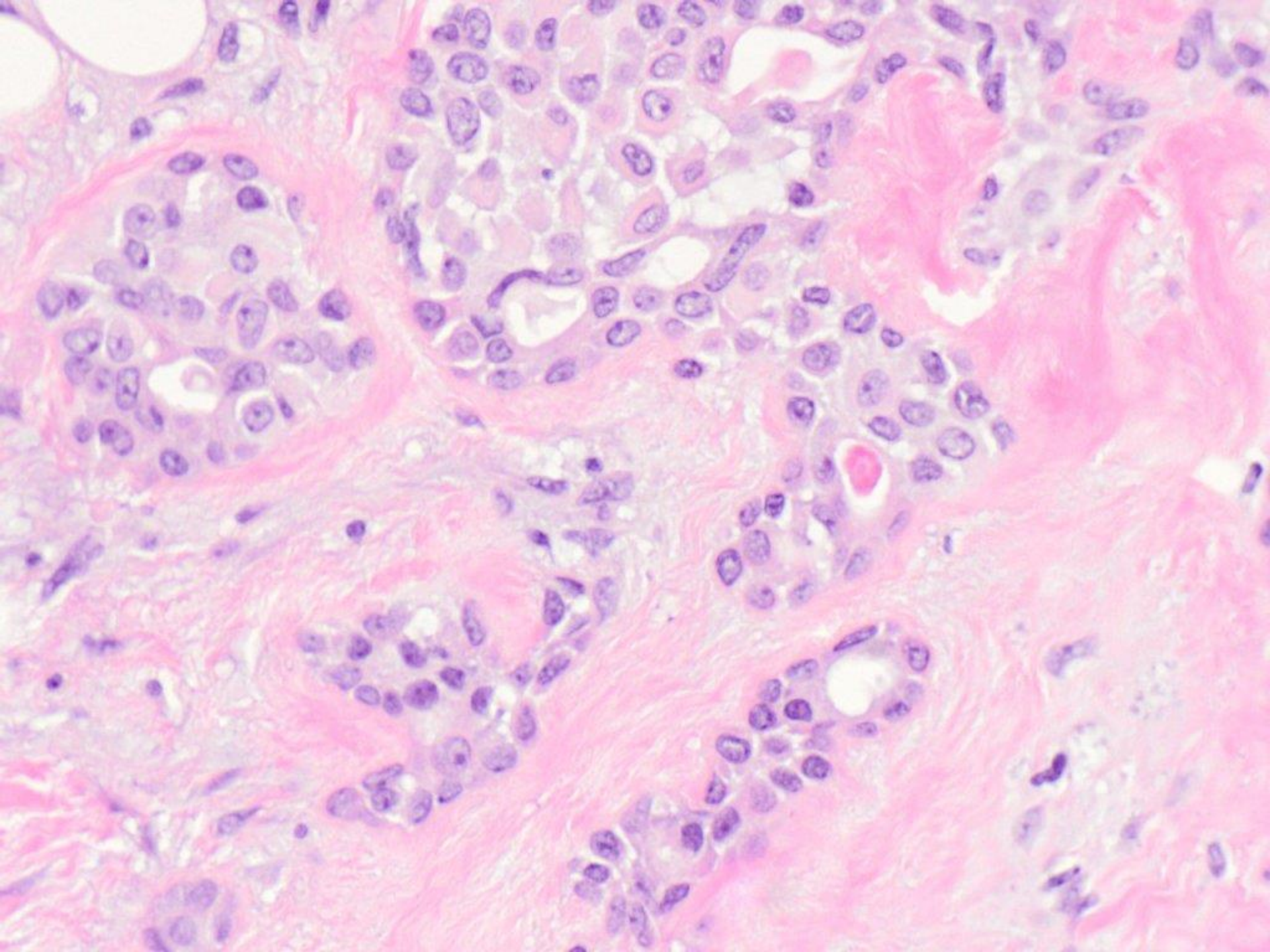



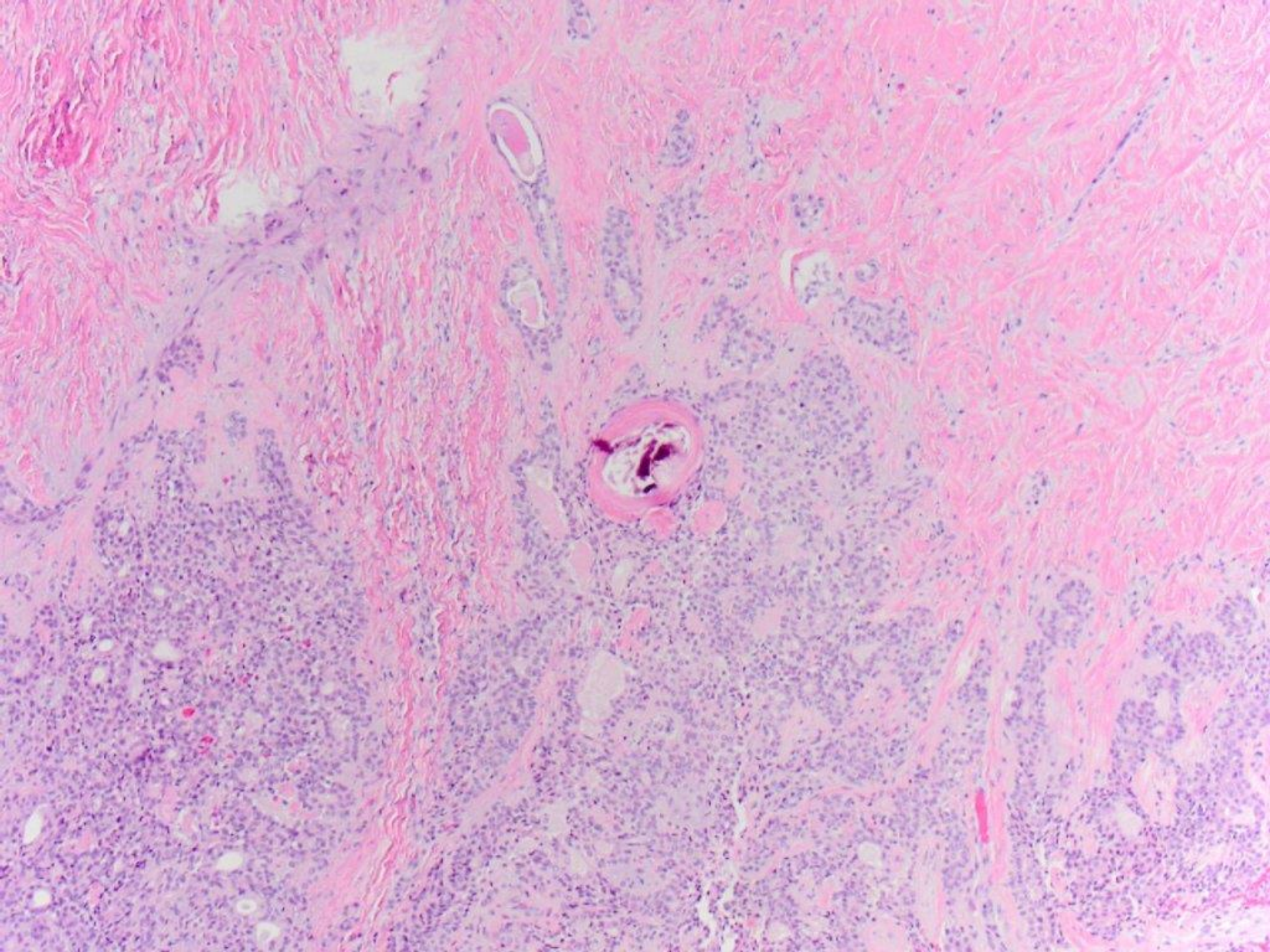



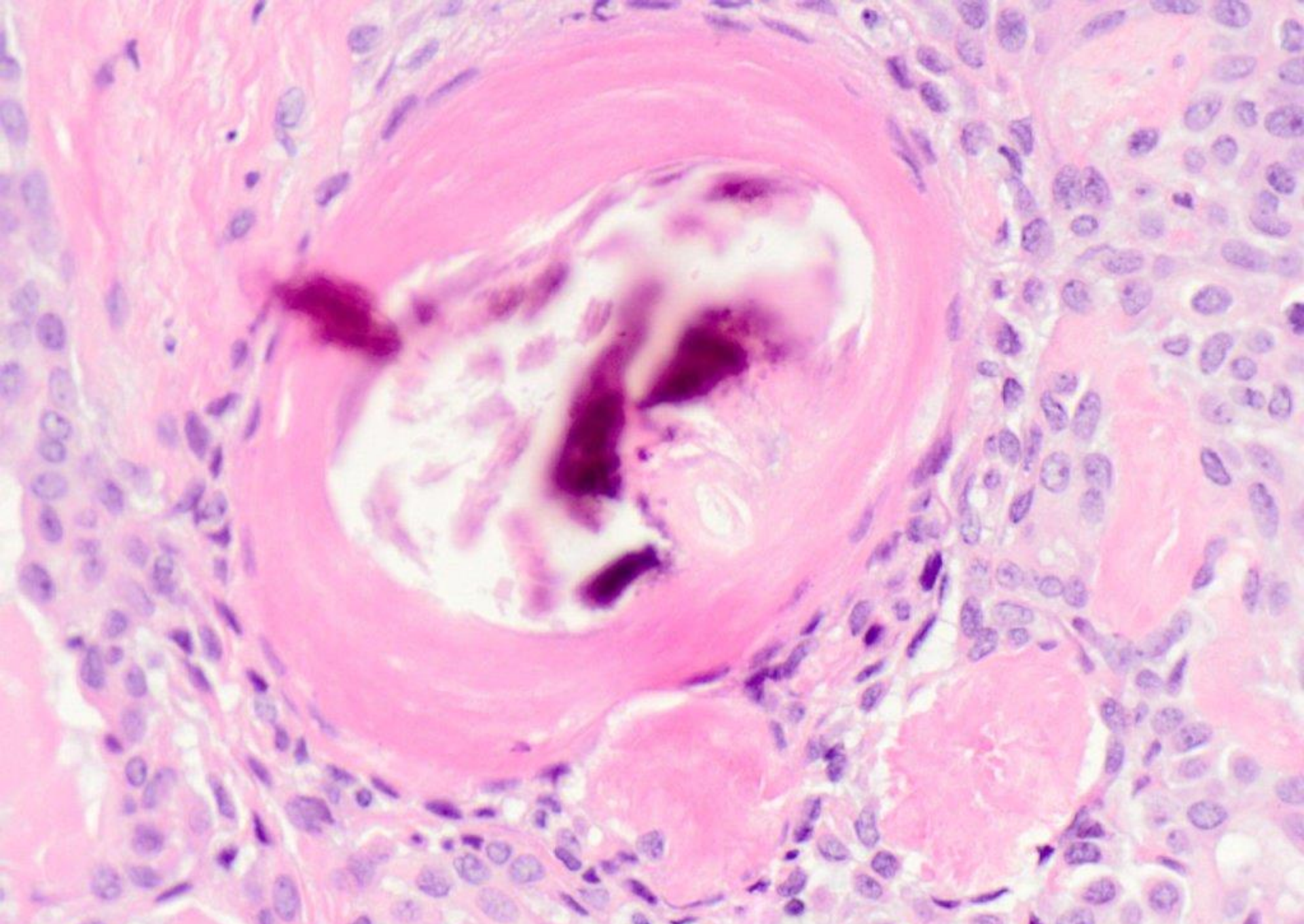

benign mixed tumor (pleomorphic adenoma)



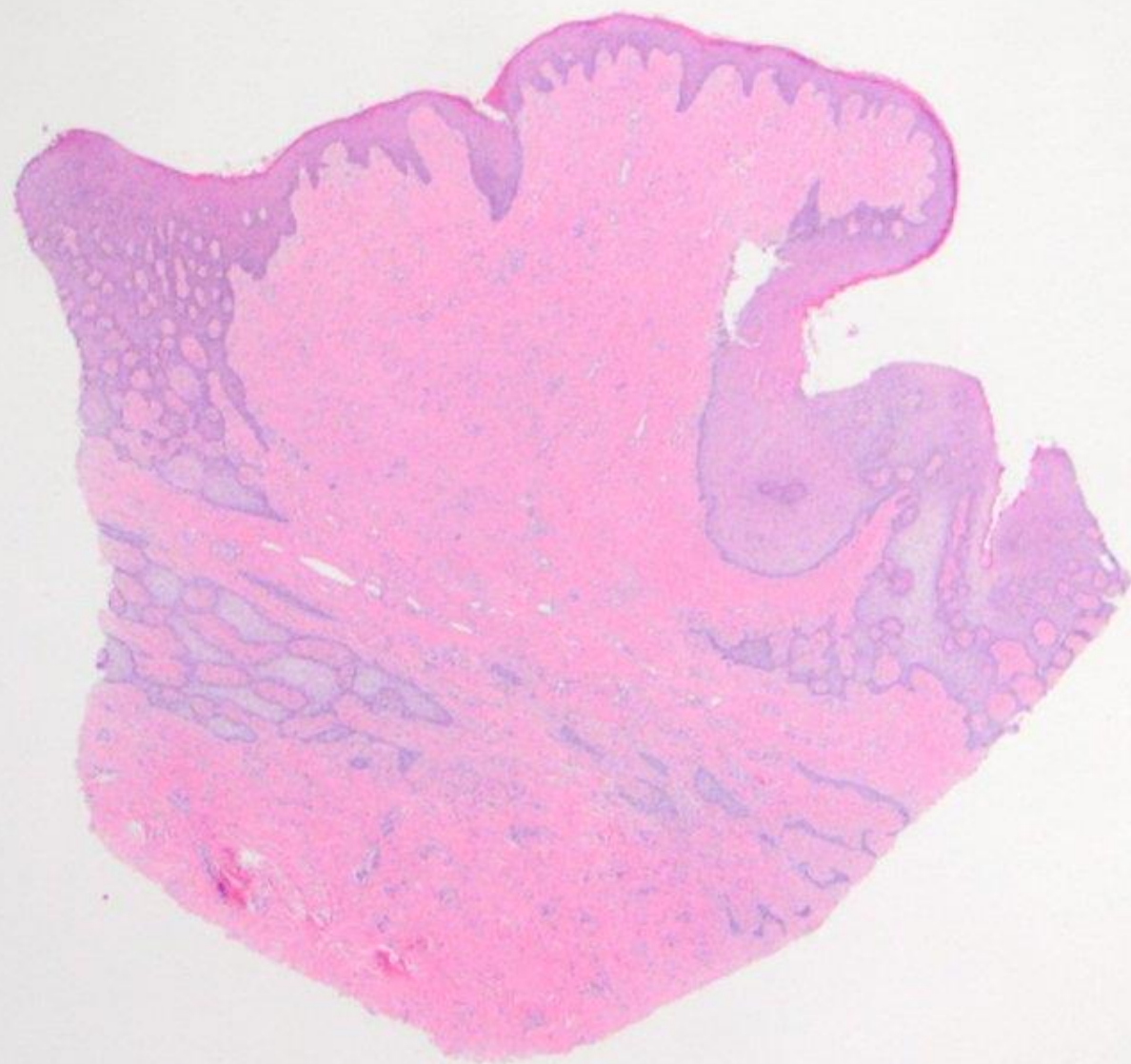



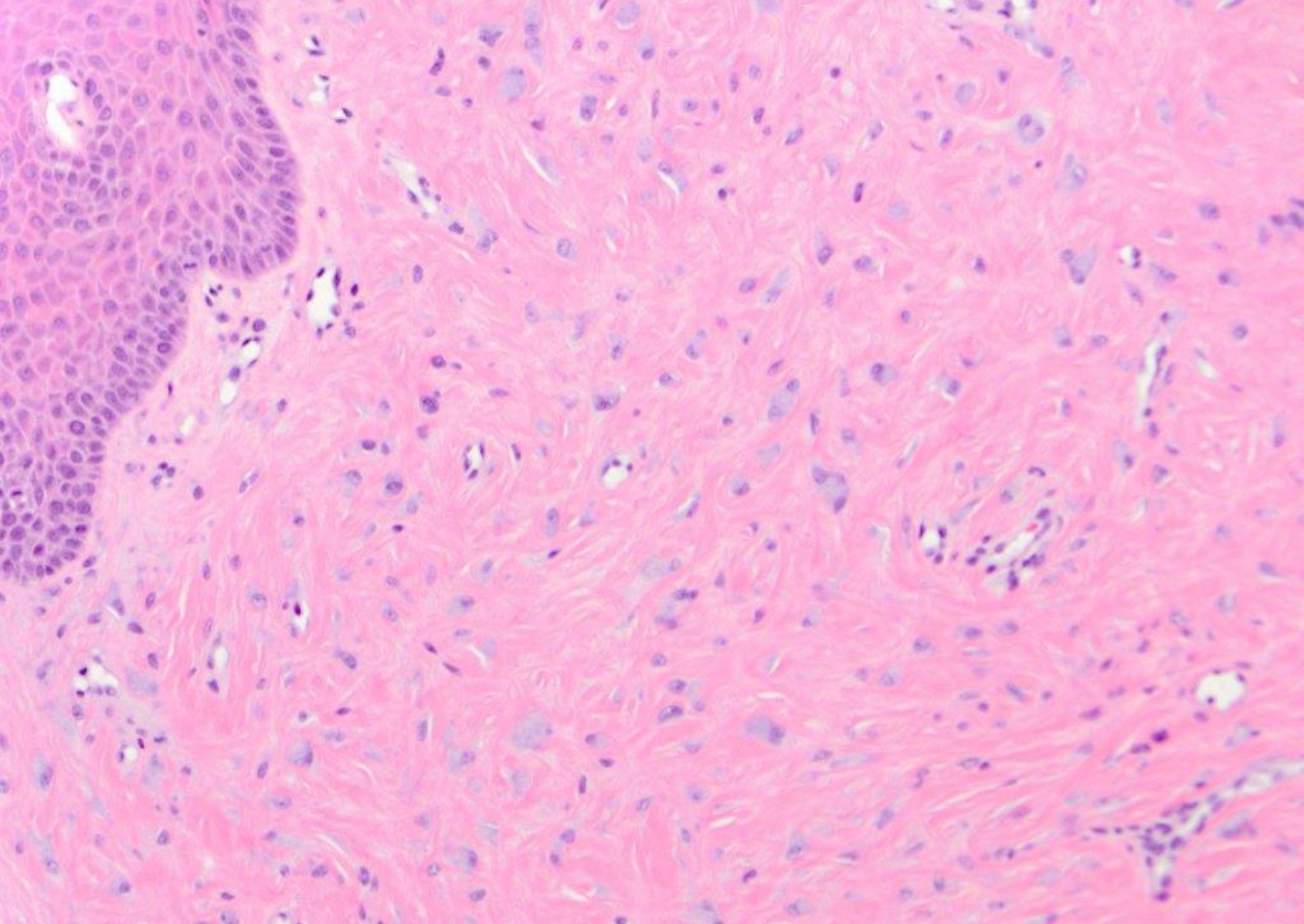

fibroma, giant cell type



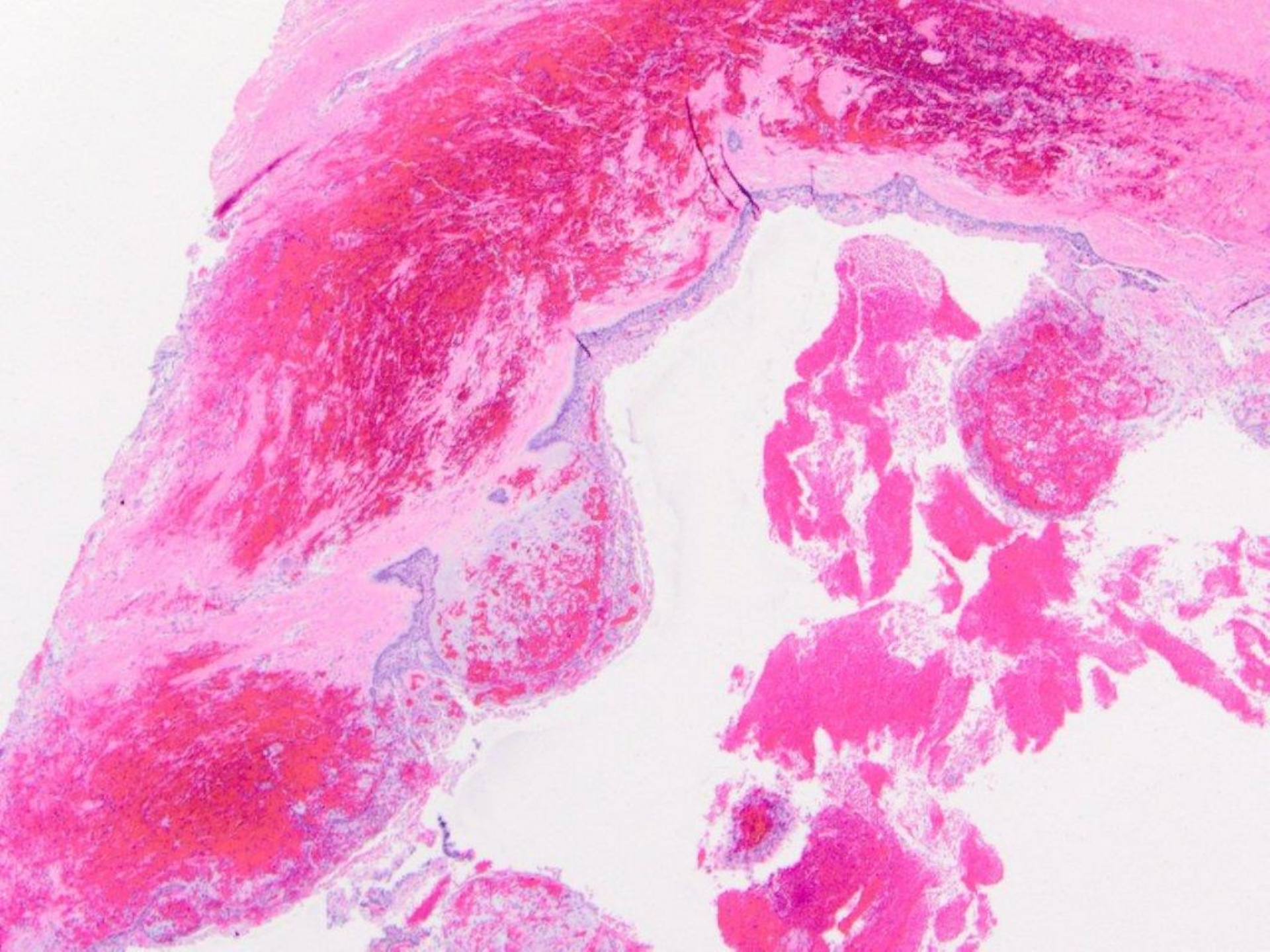



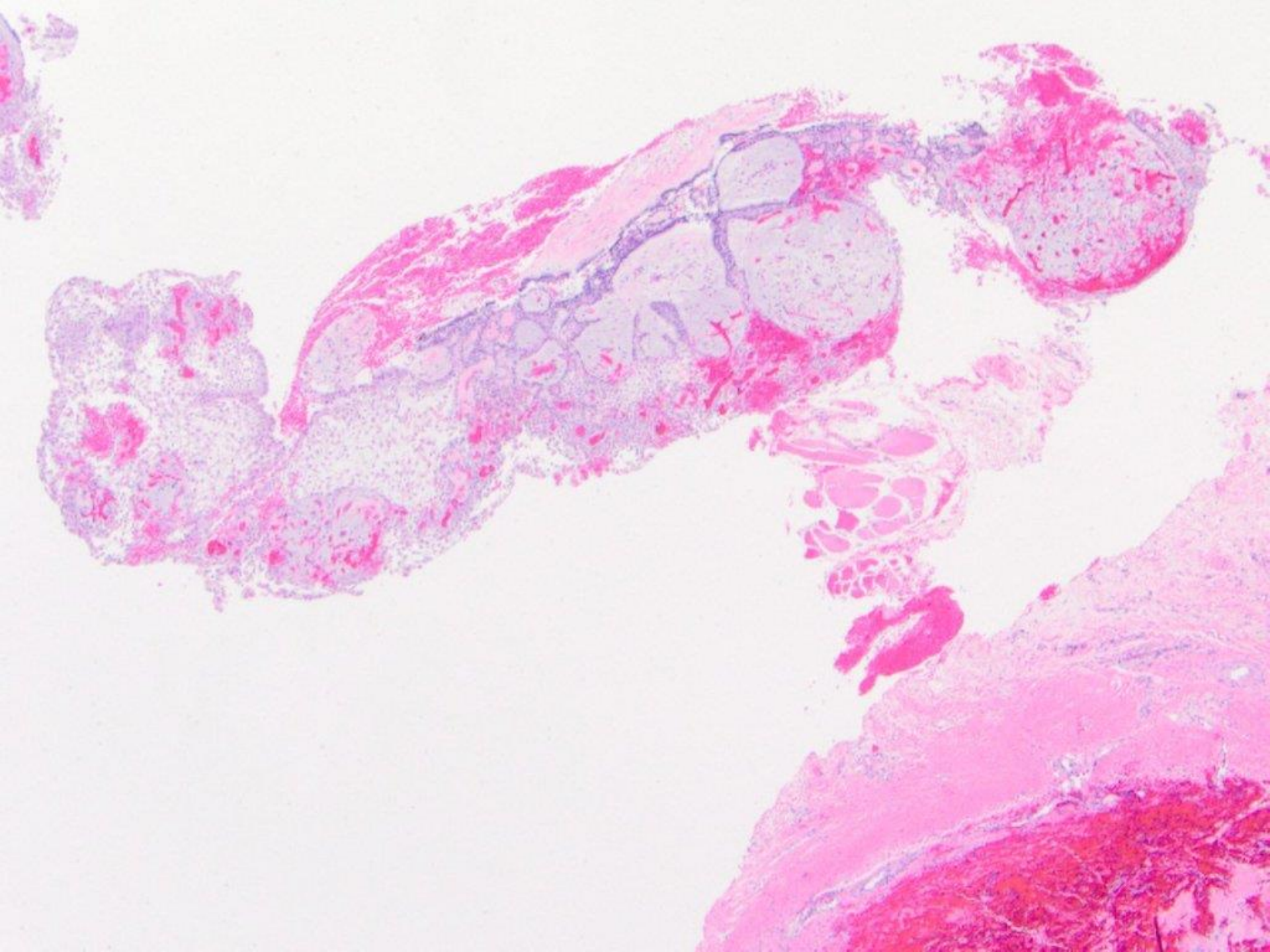



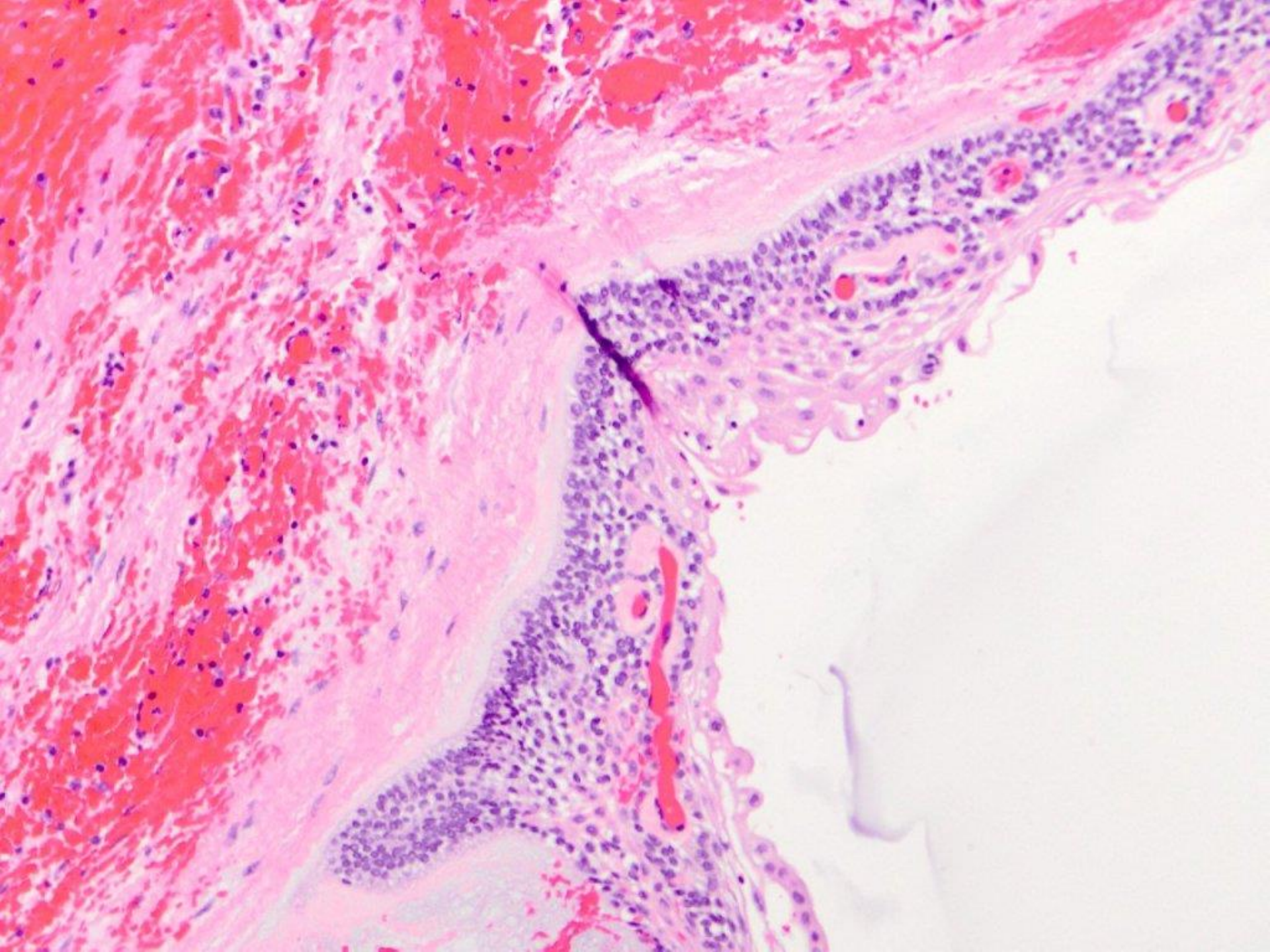



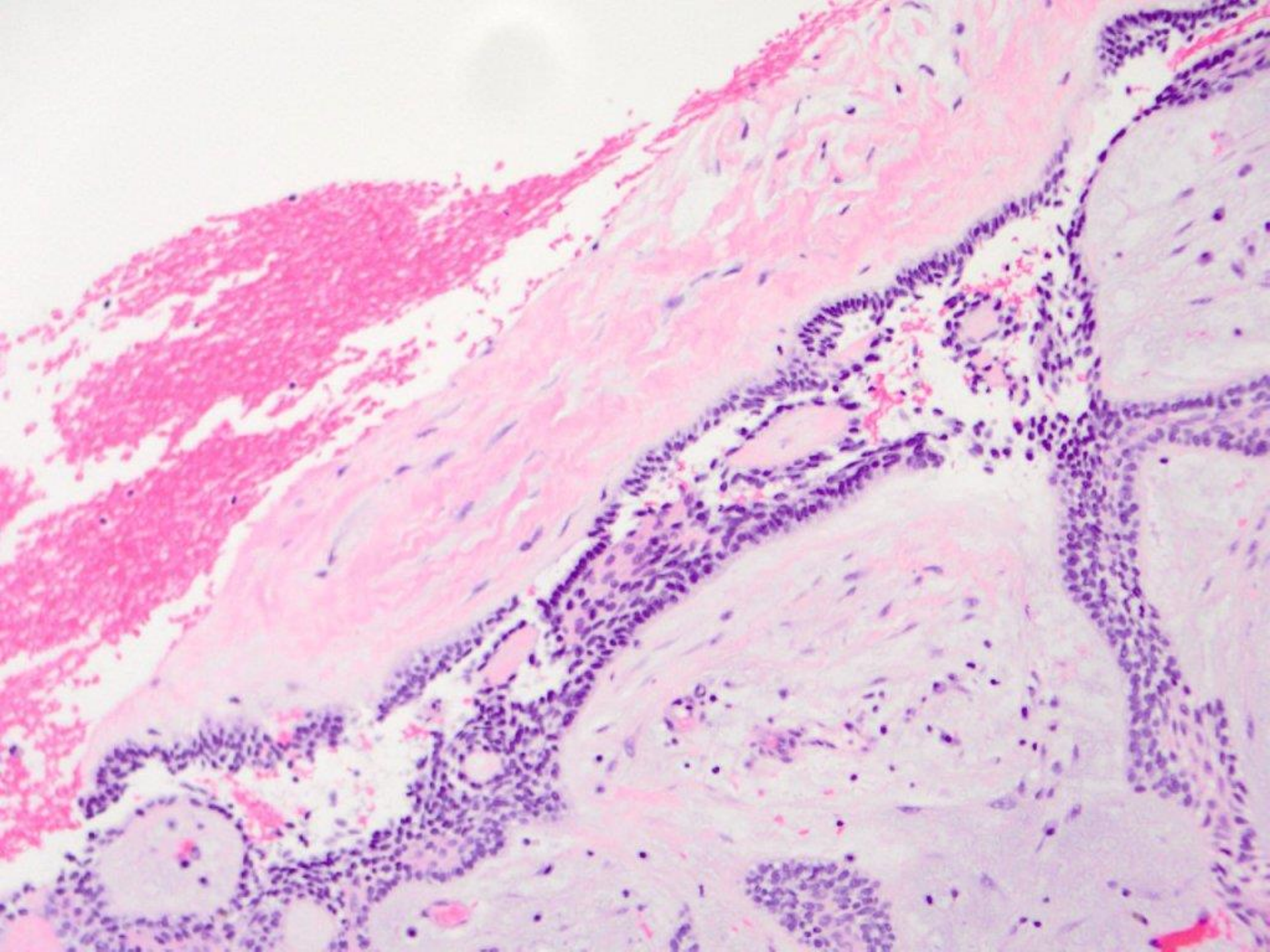



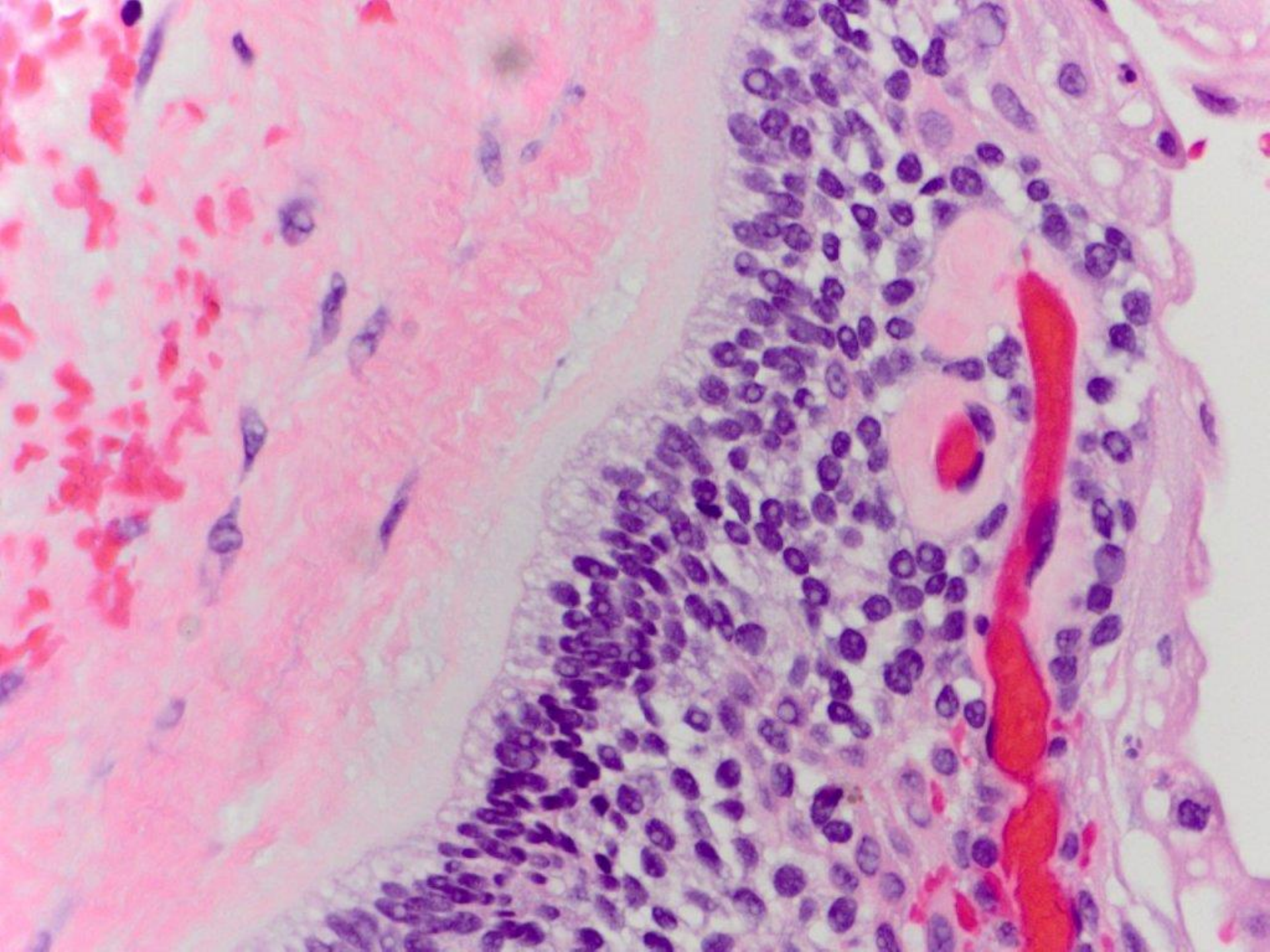



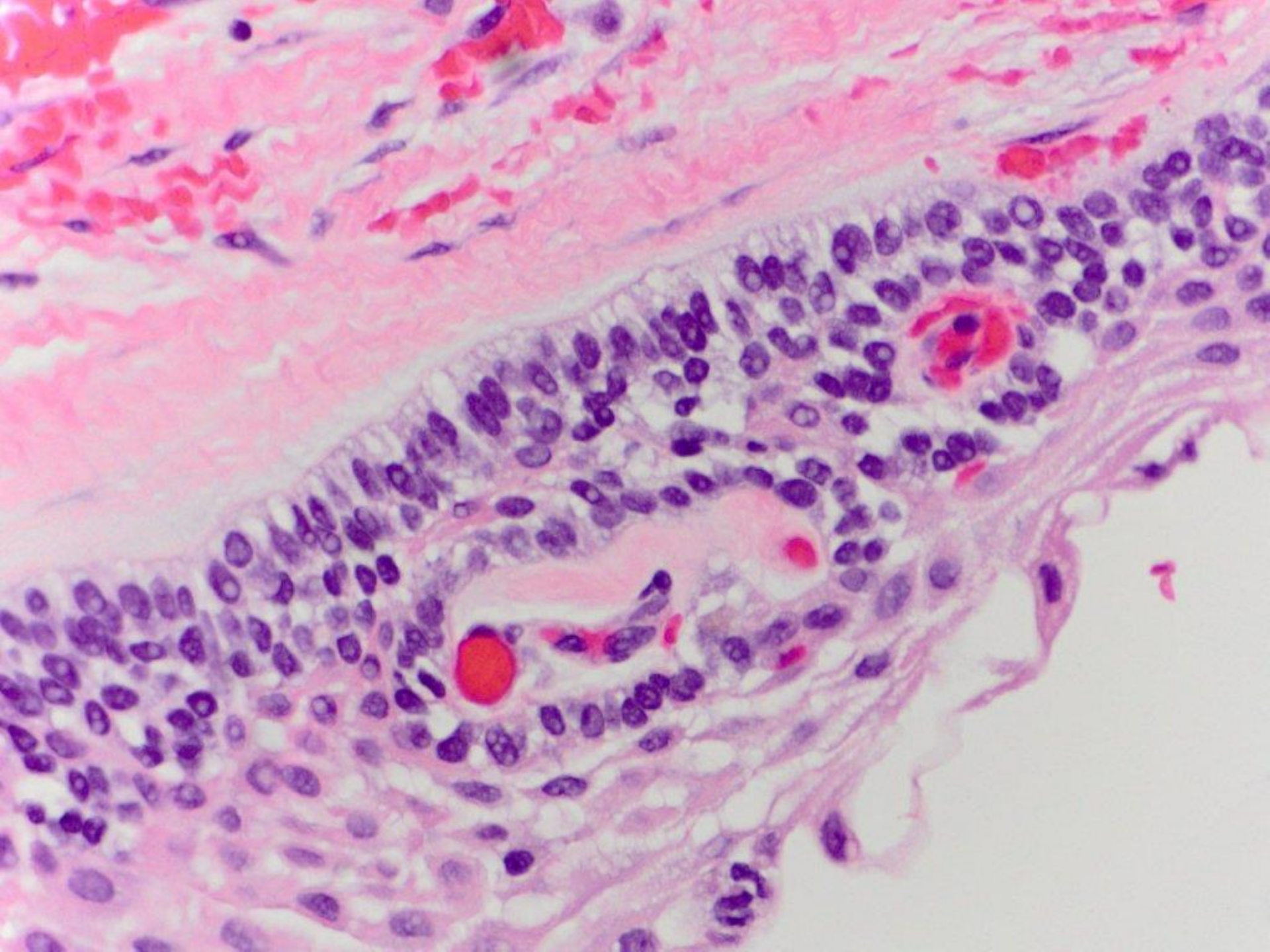



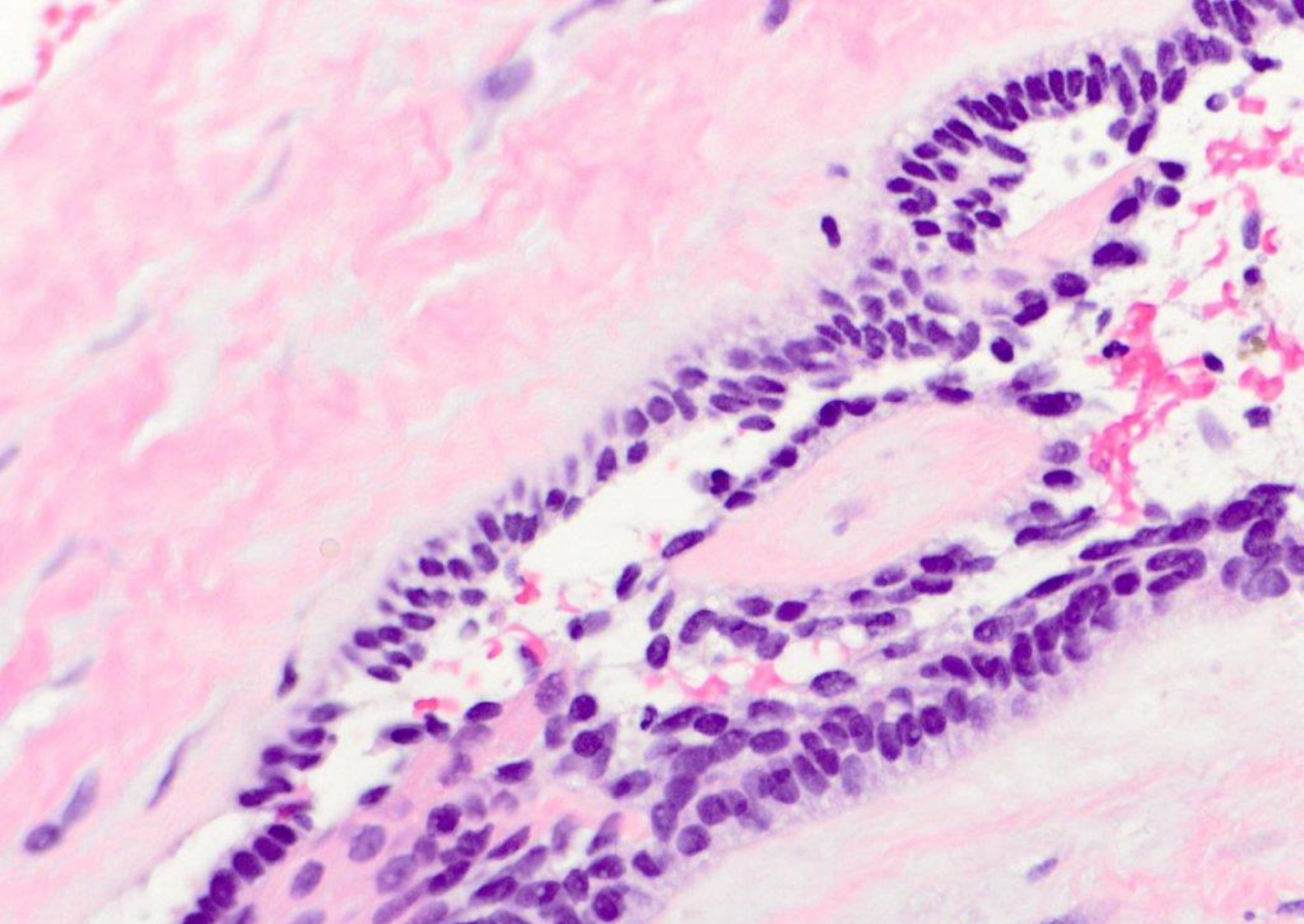

ameloblastoma



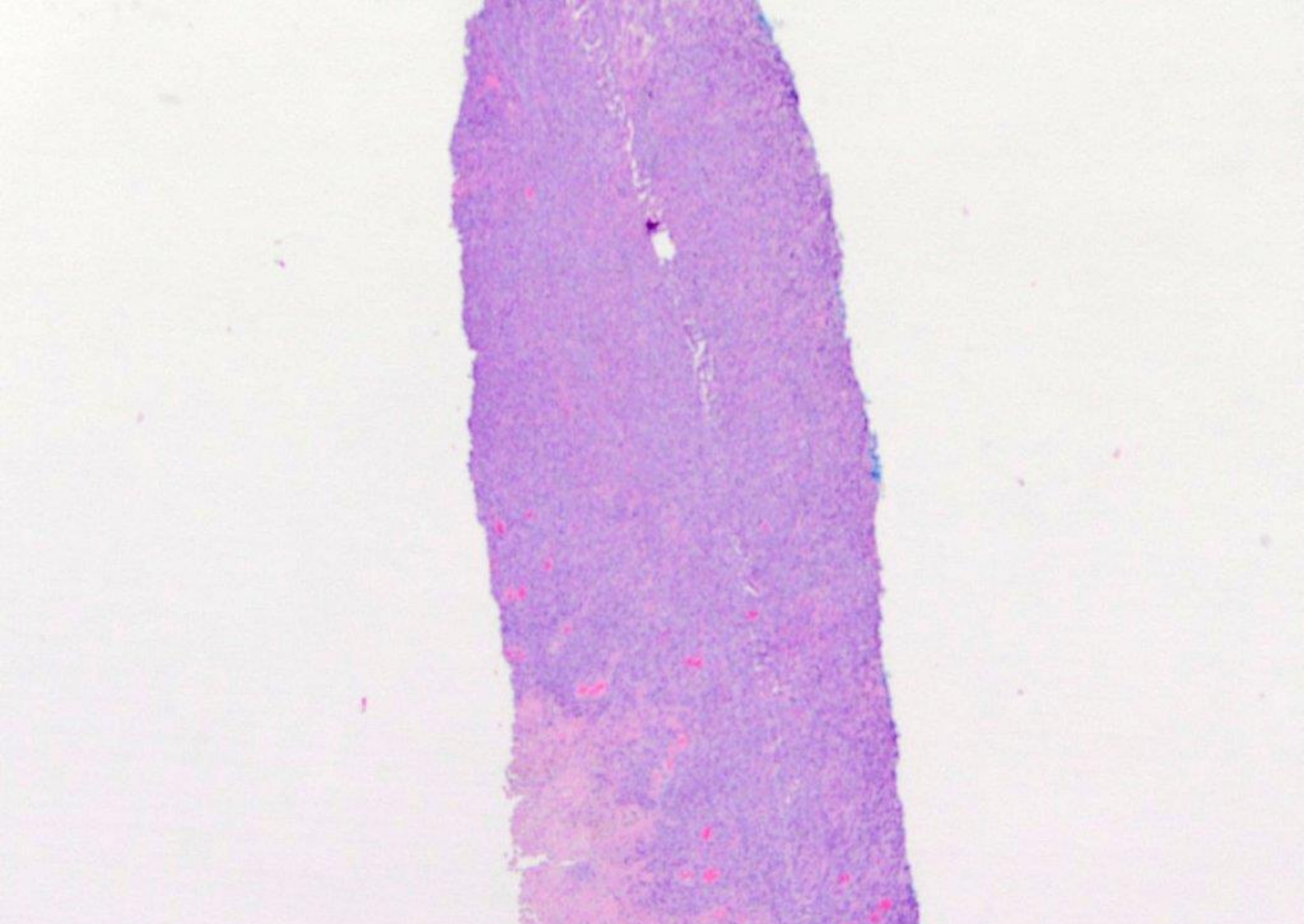

core biopsy, right retromolar pad



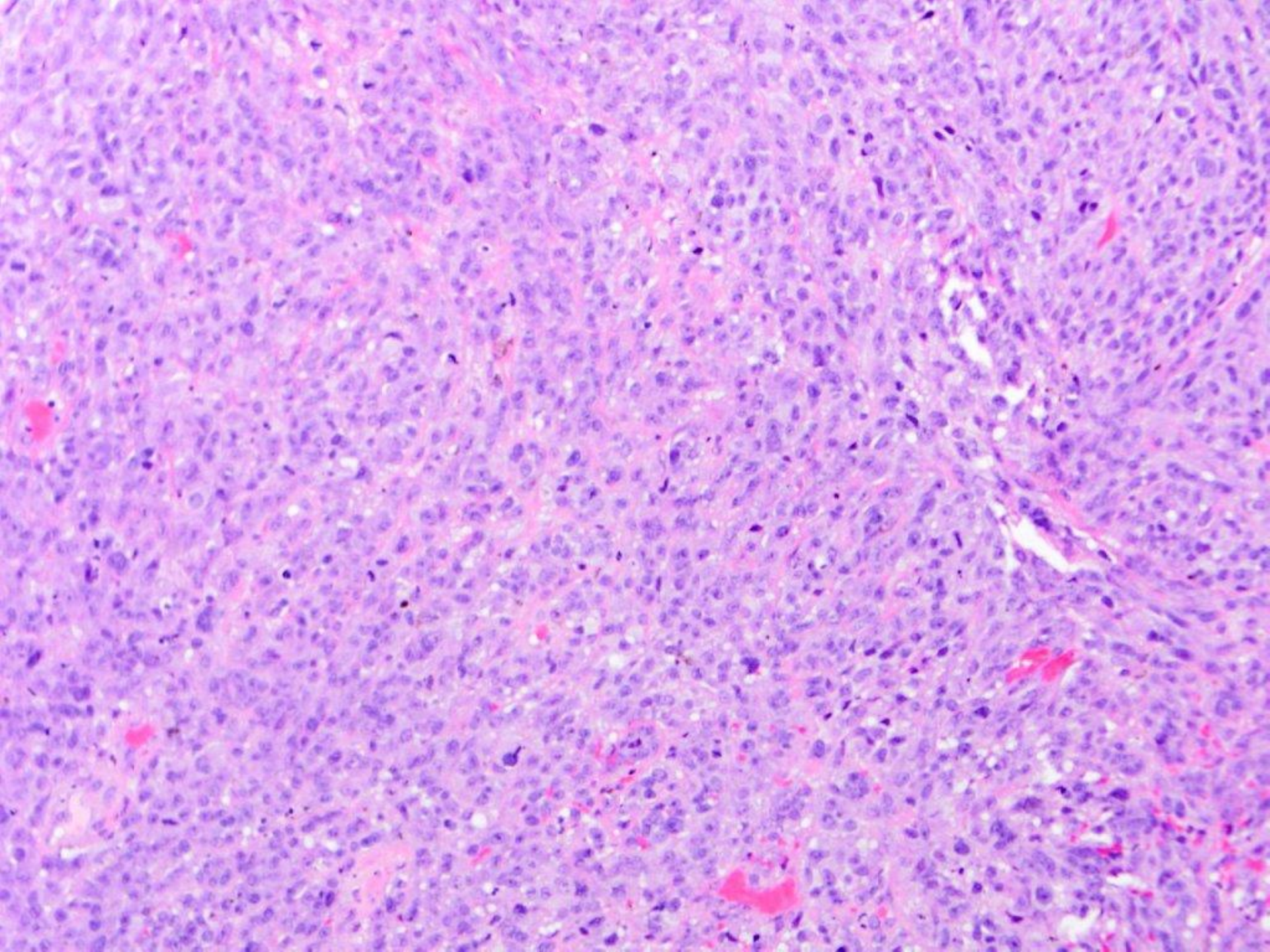



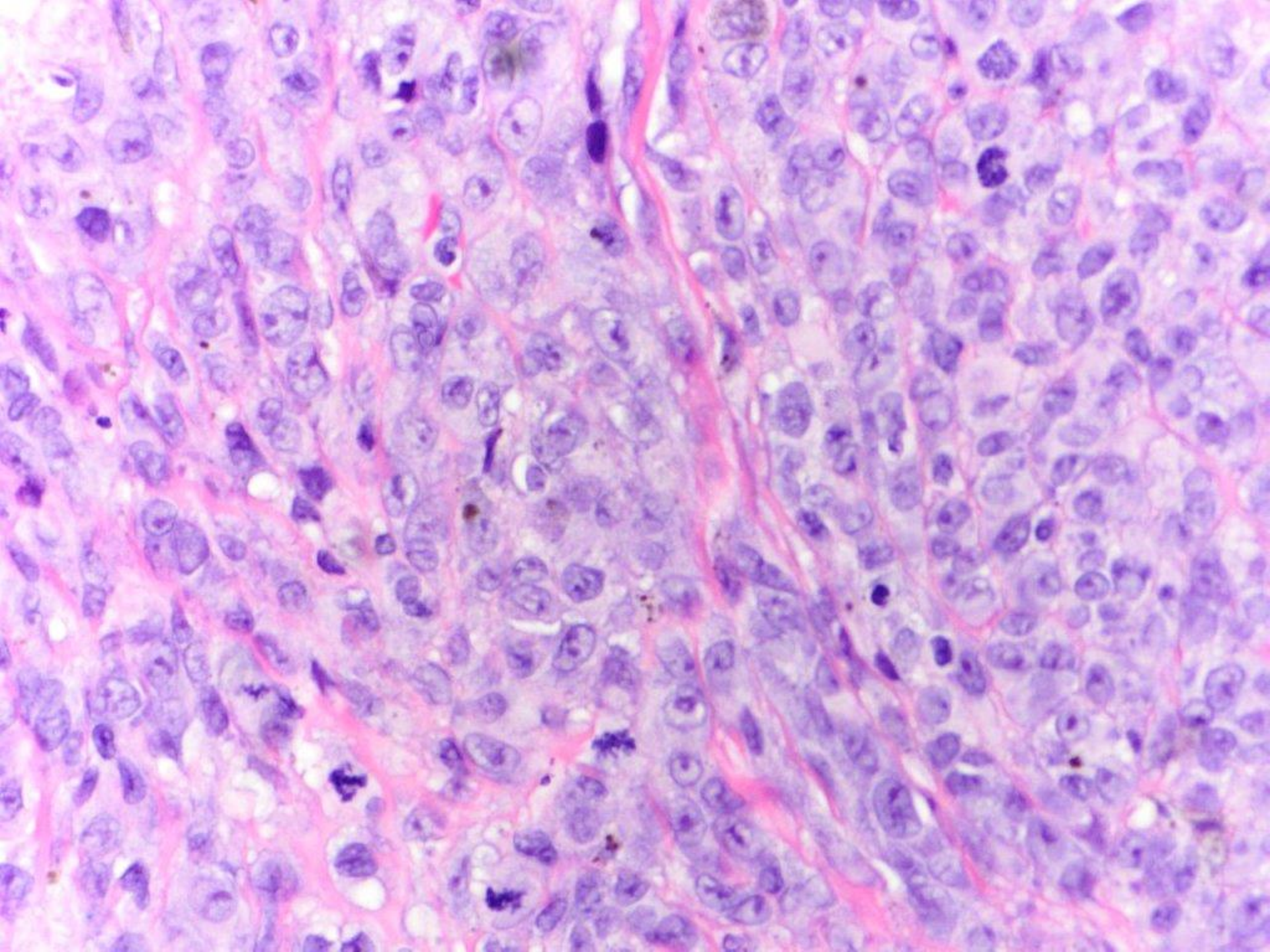



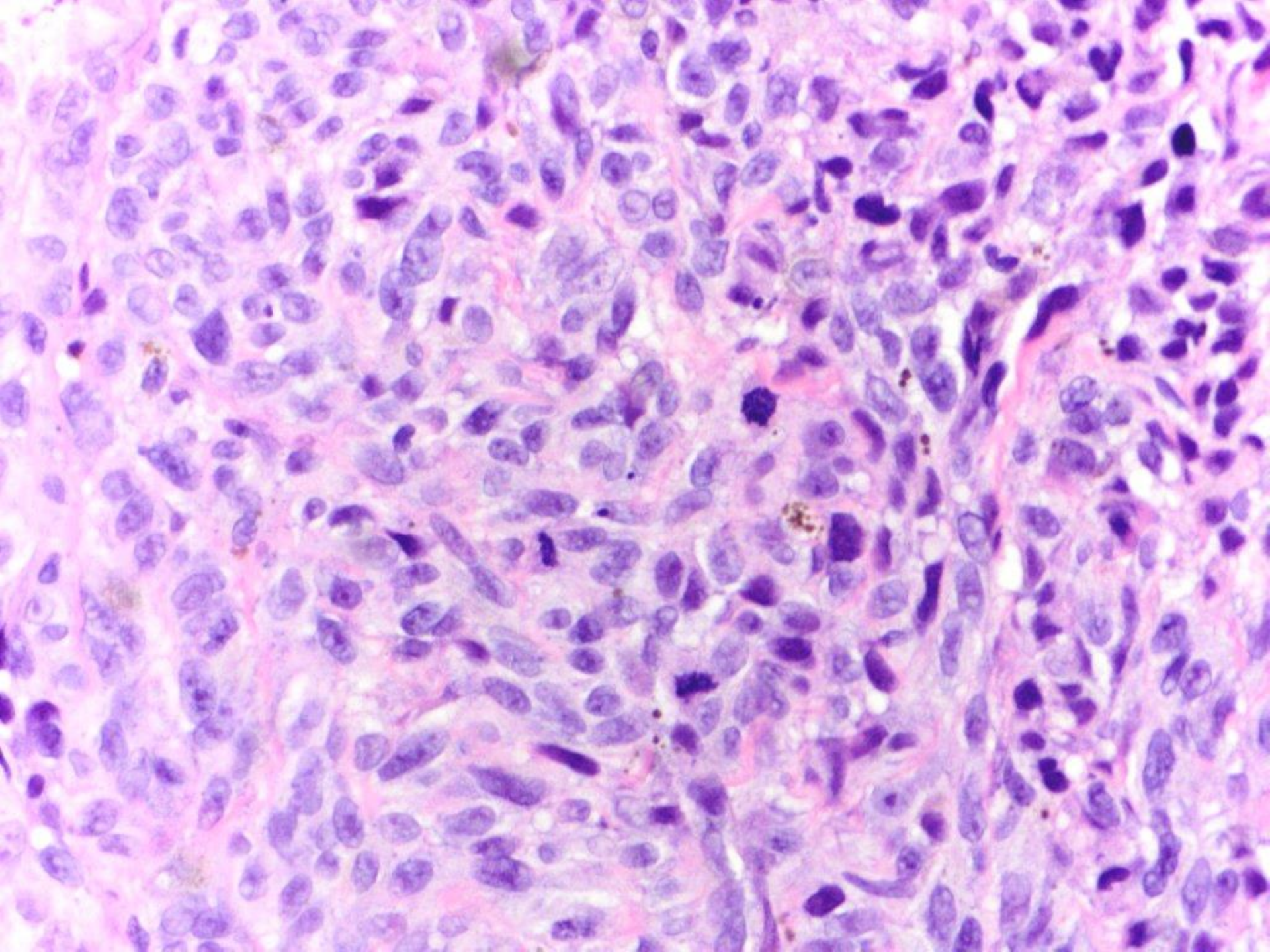



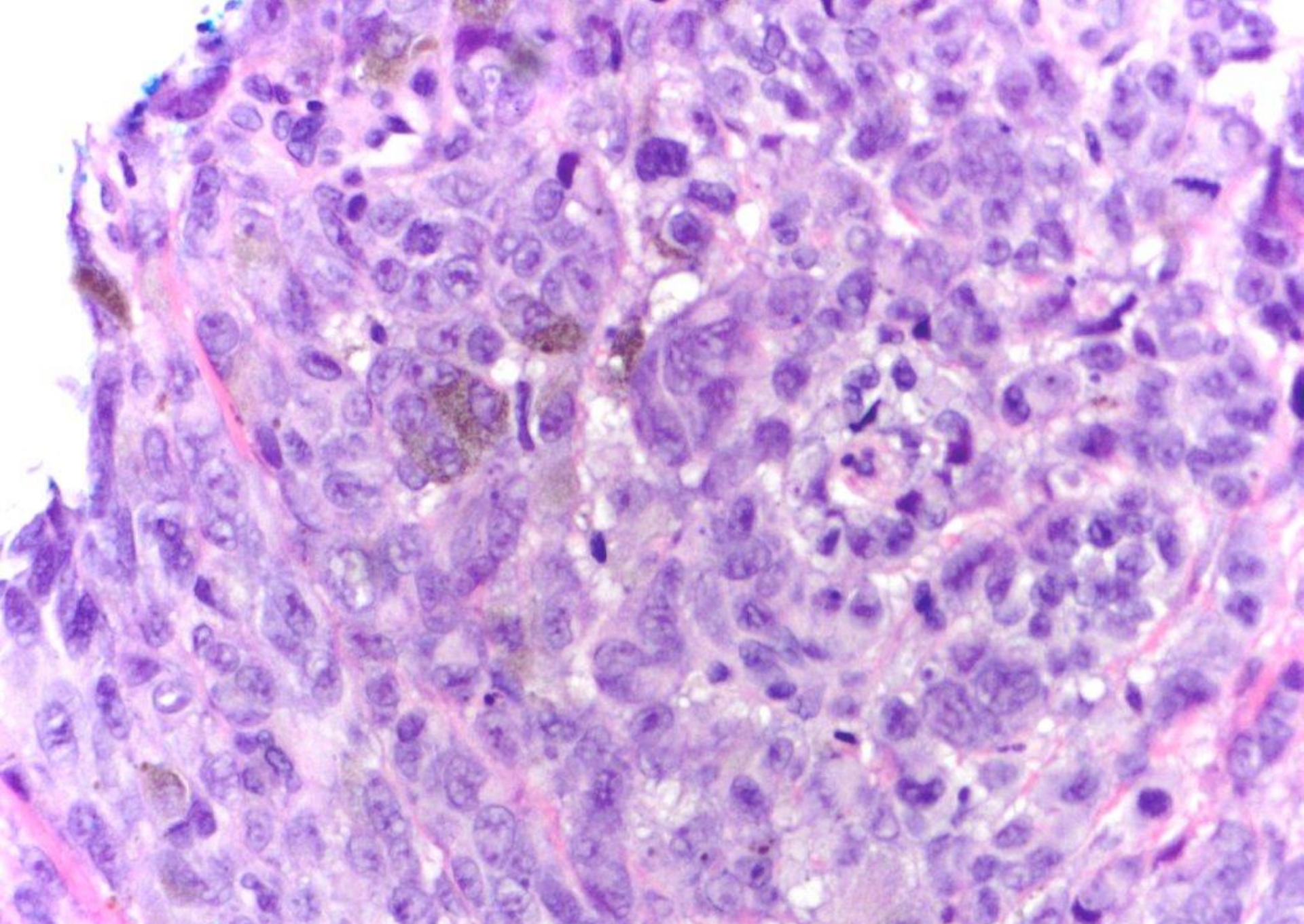

melanoma



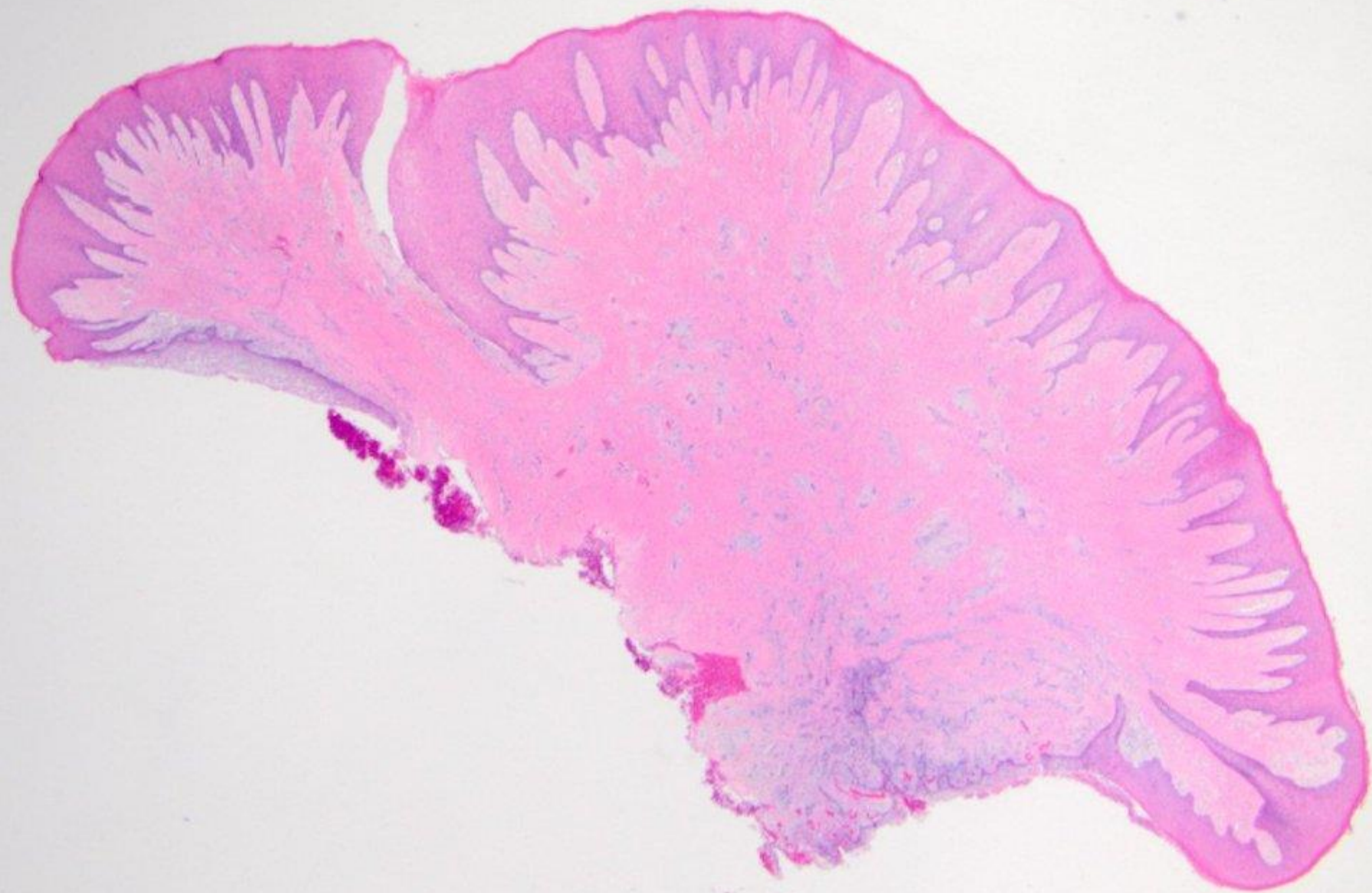



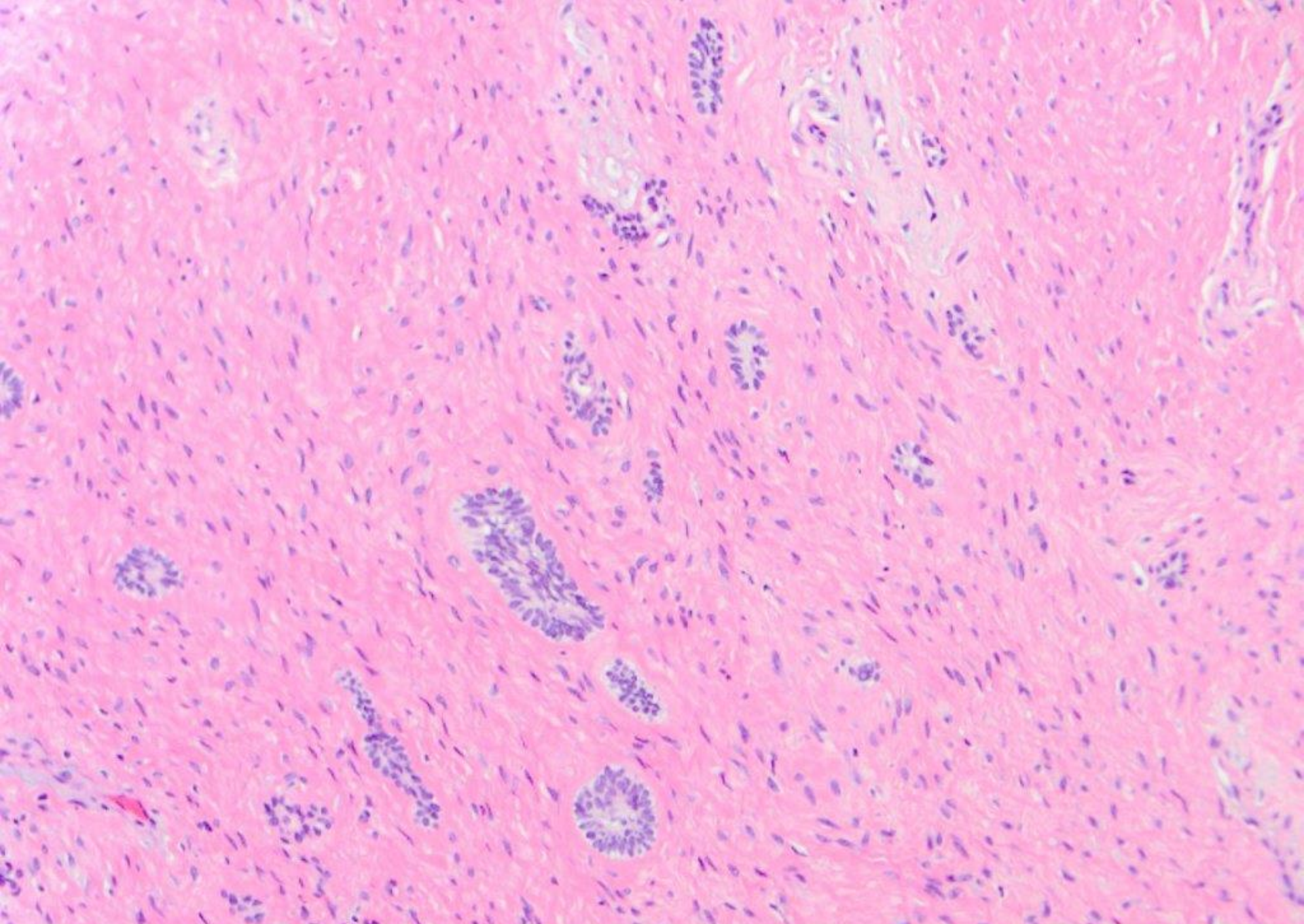

peripheral odontogenic fibroma (WHO type)



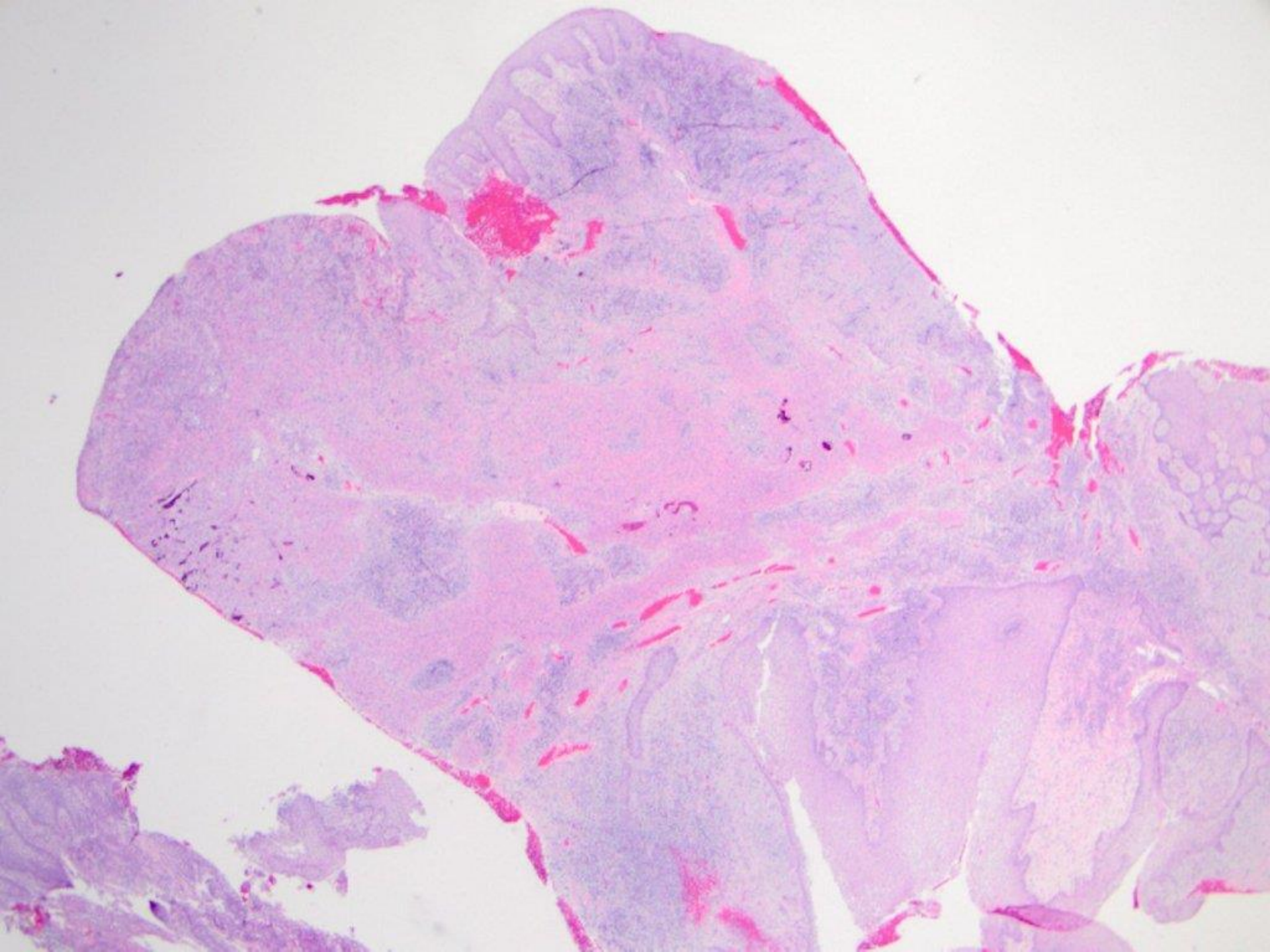



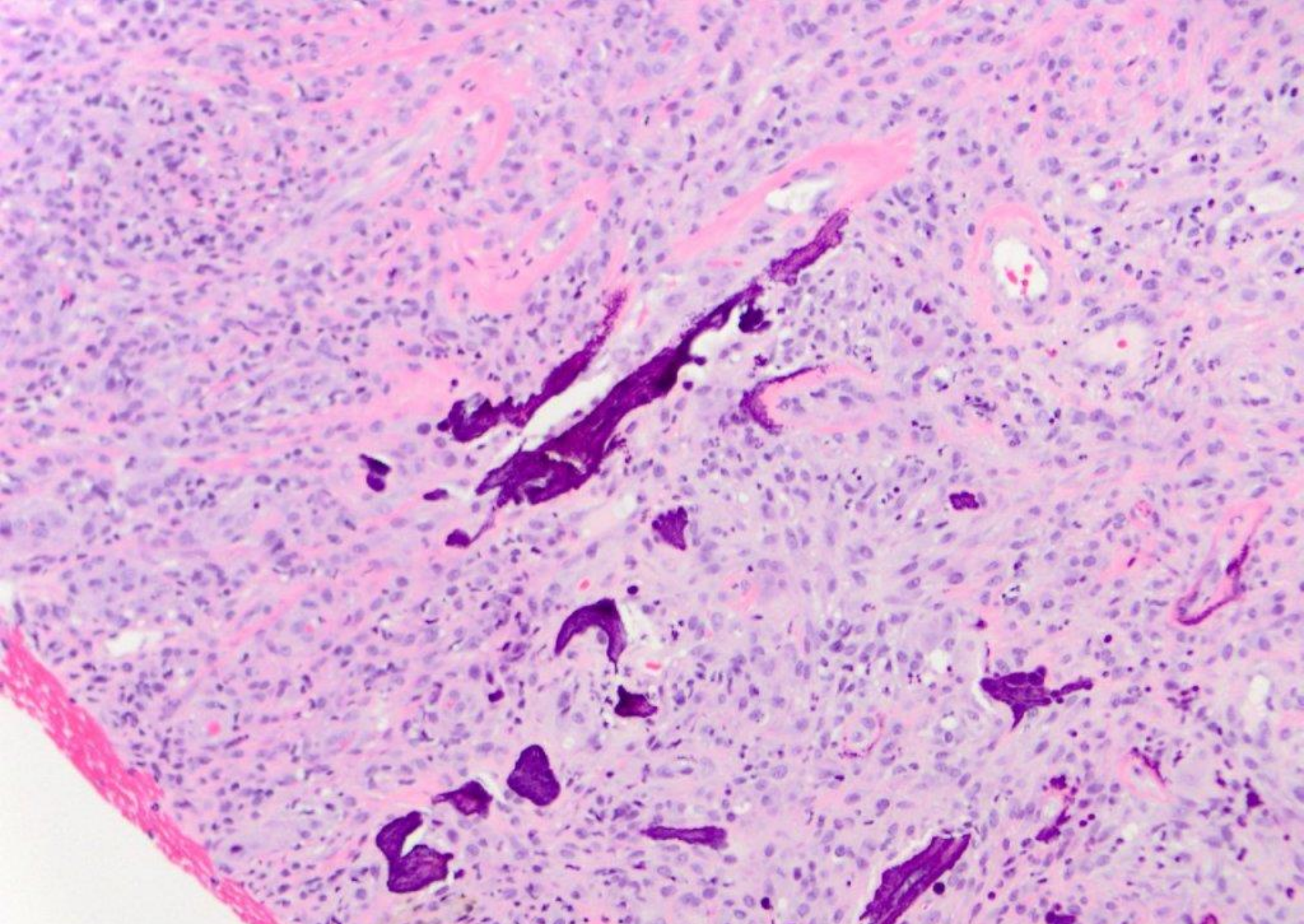

peripheral ossifying fibroma, ulcerated







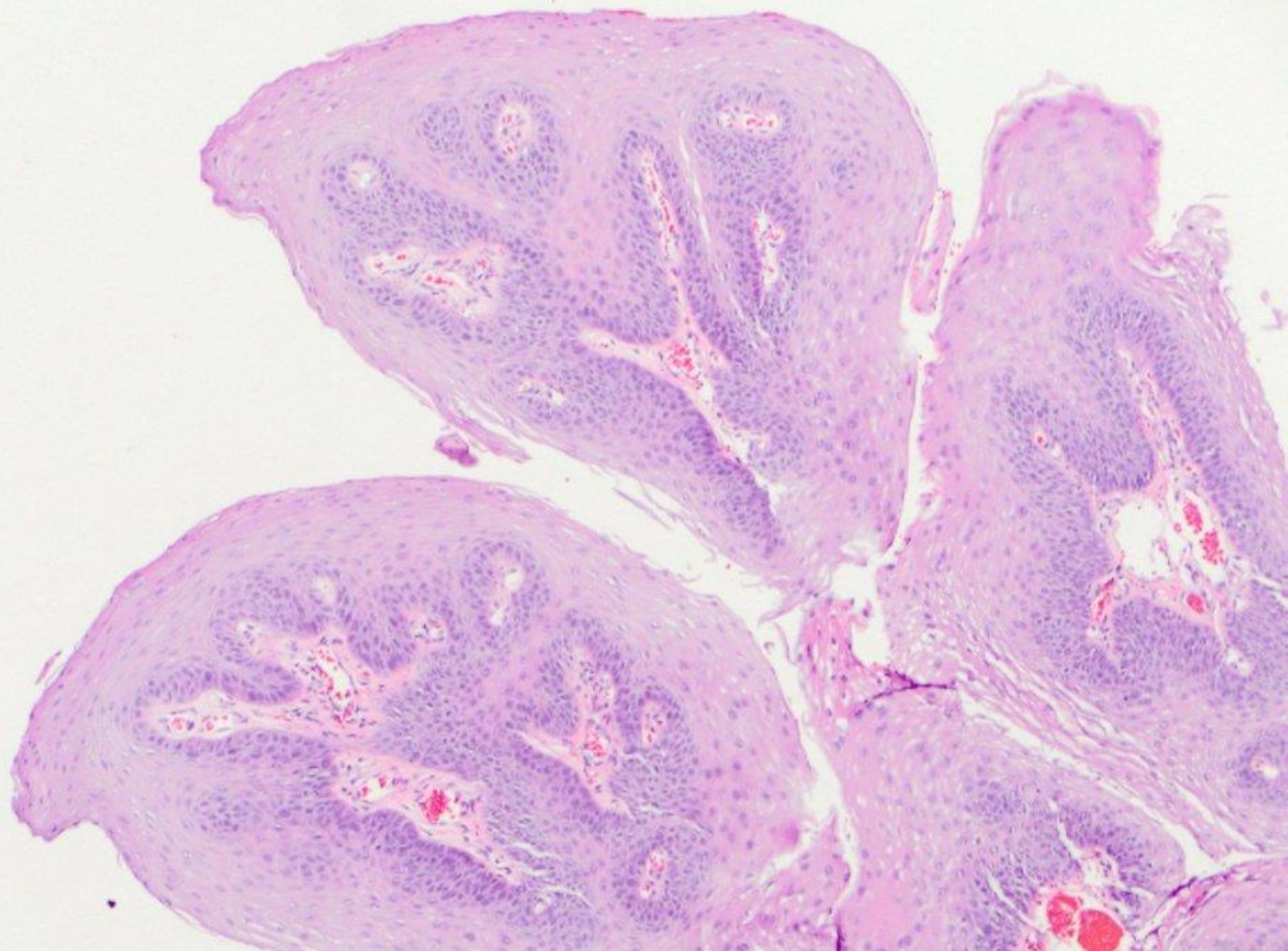

squamous papilloma



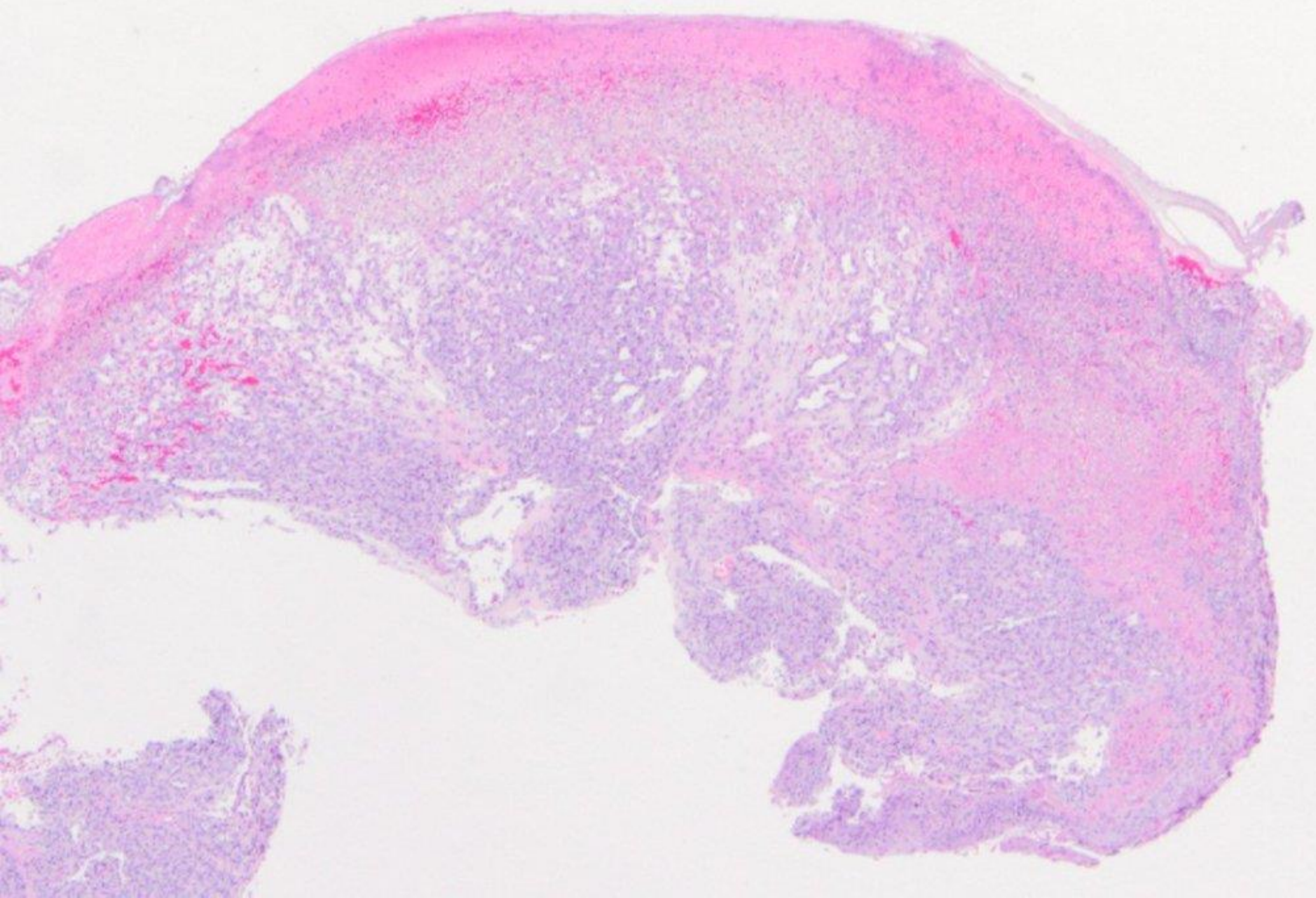



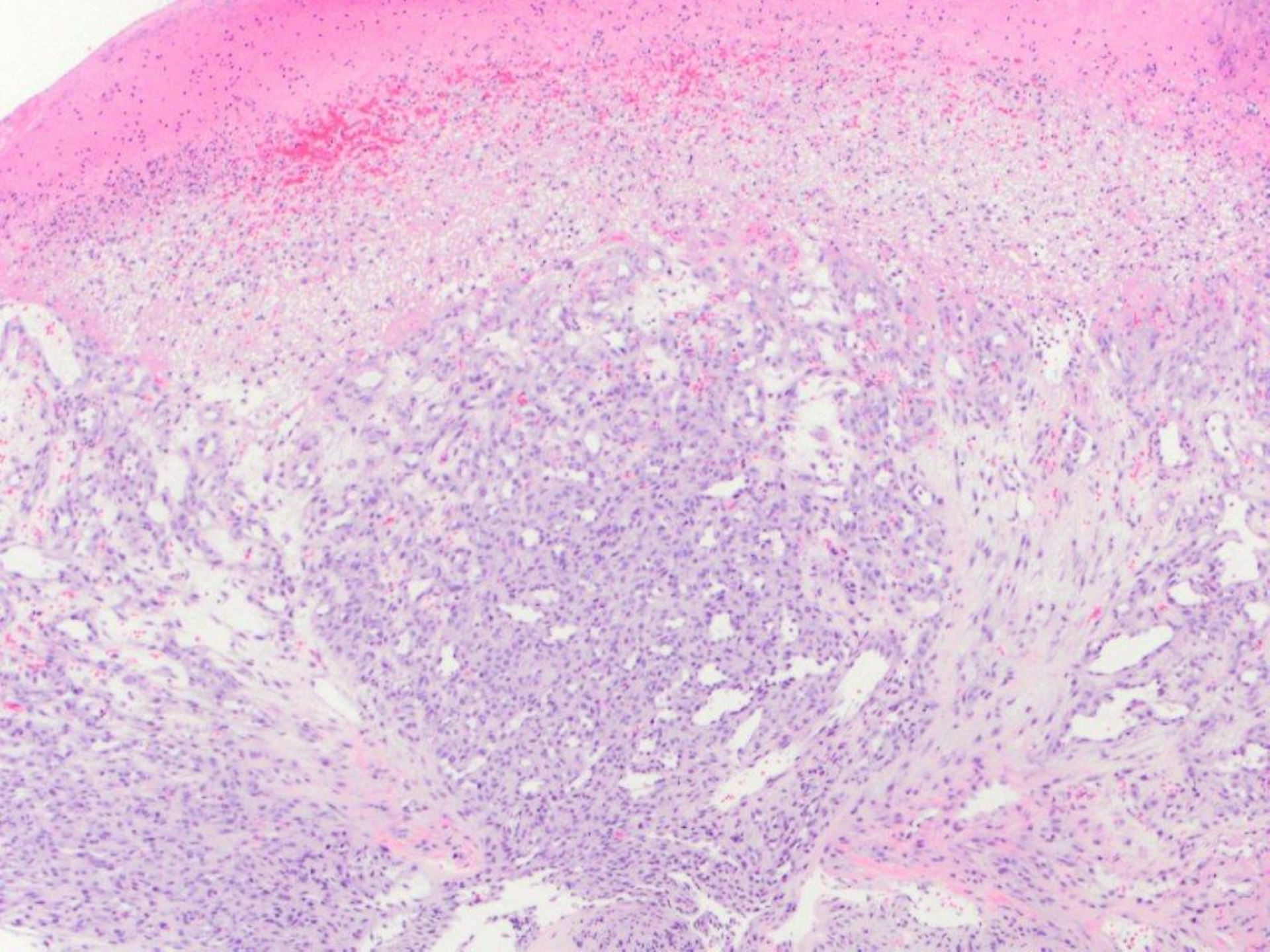



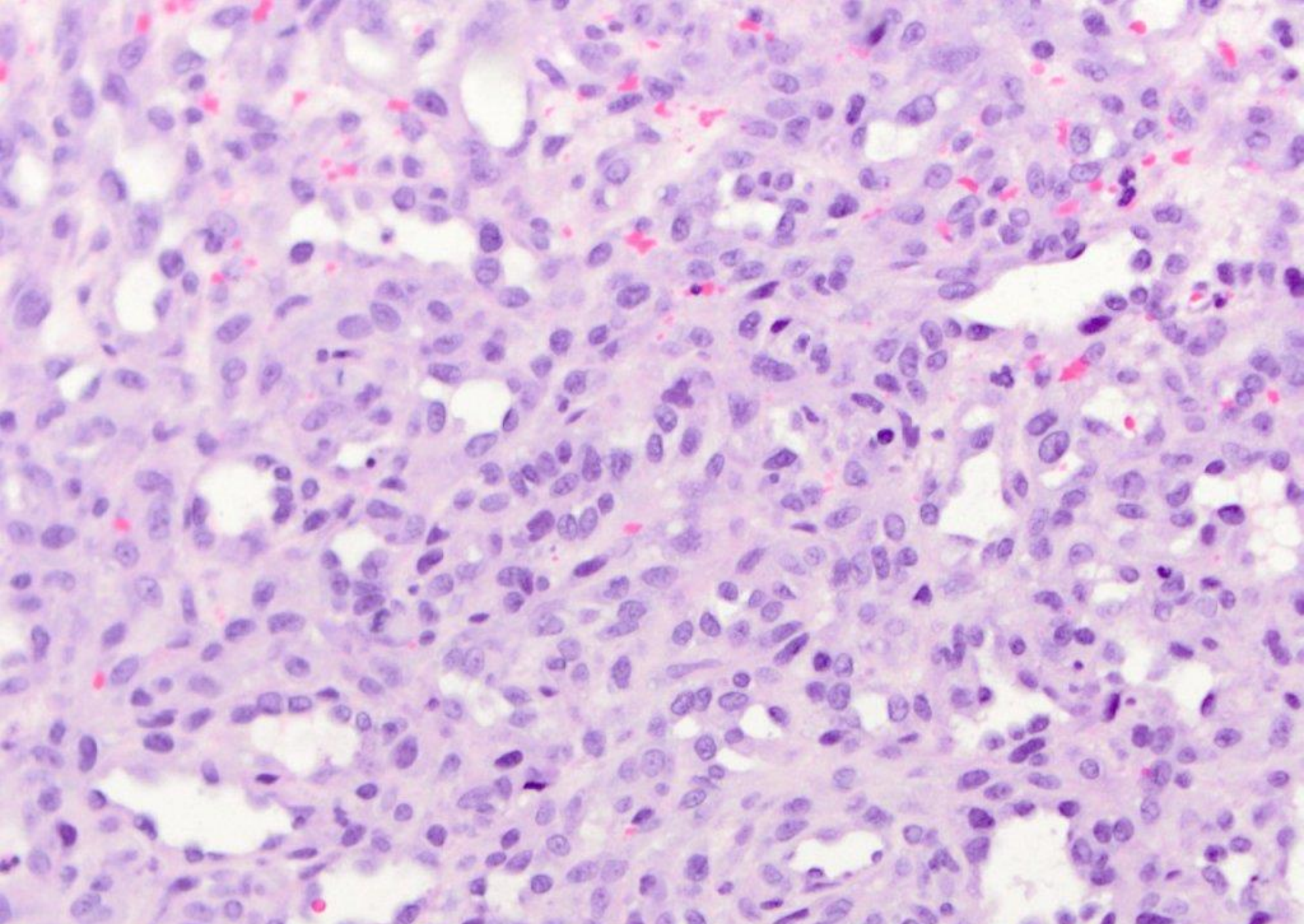

lobular capillary hemangioma, ulcerated



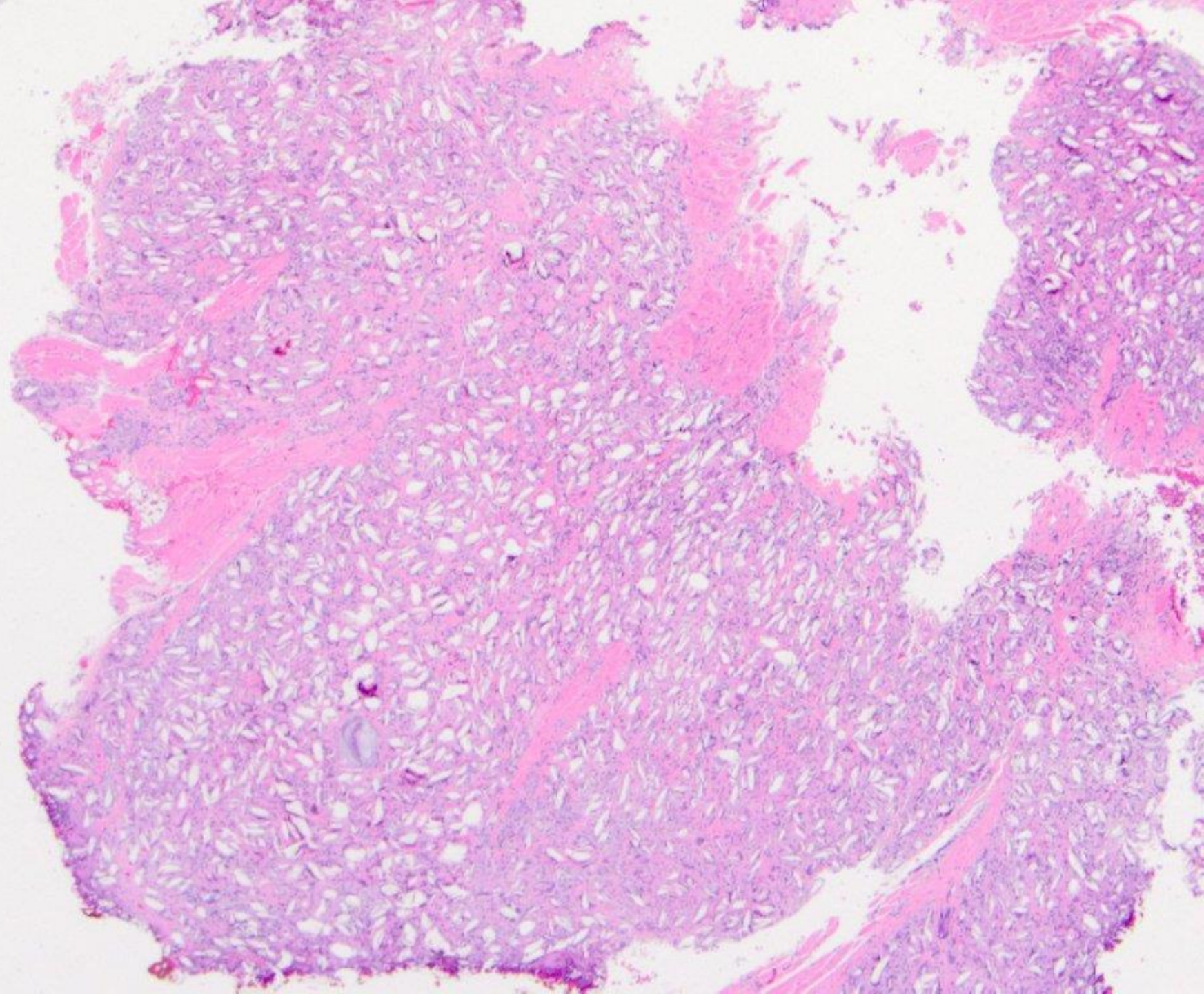



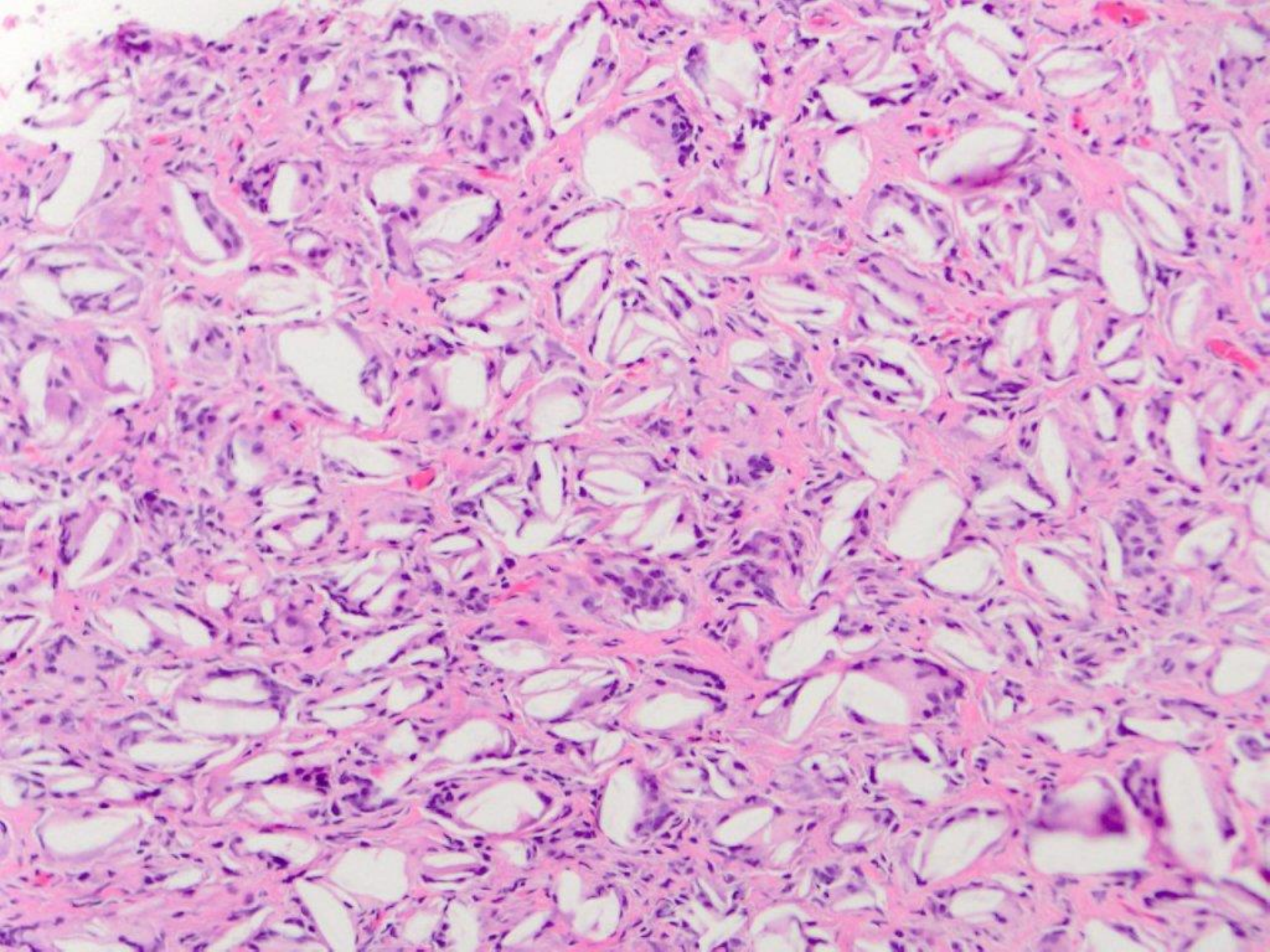





foreign body giant cell reaction to exogenous polarizable foreign material (patient had history of lip augmentation)



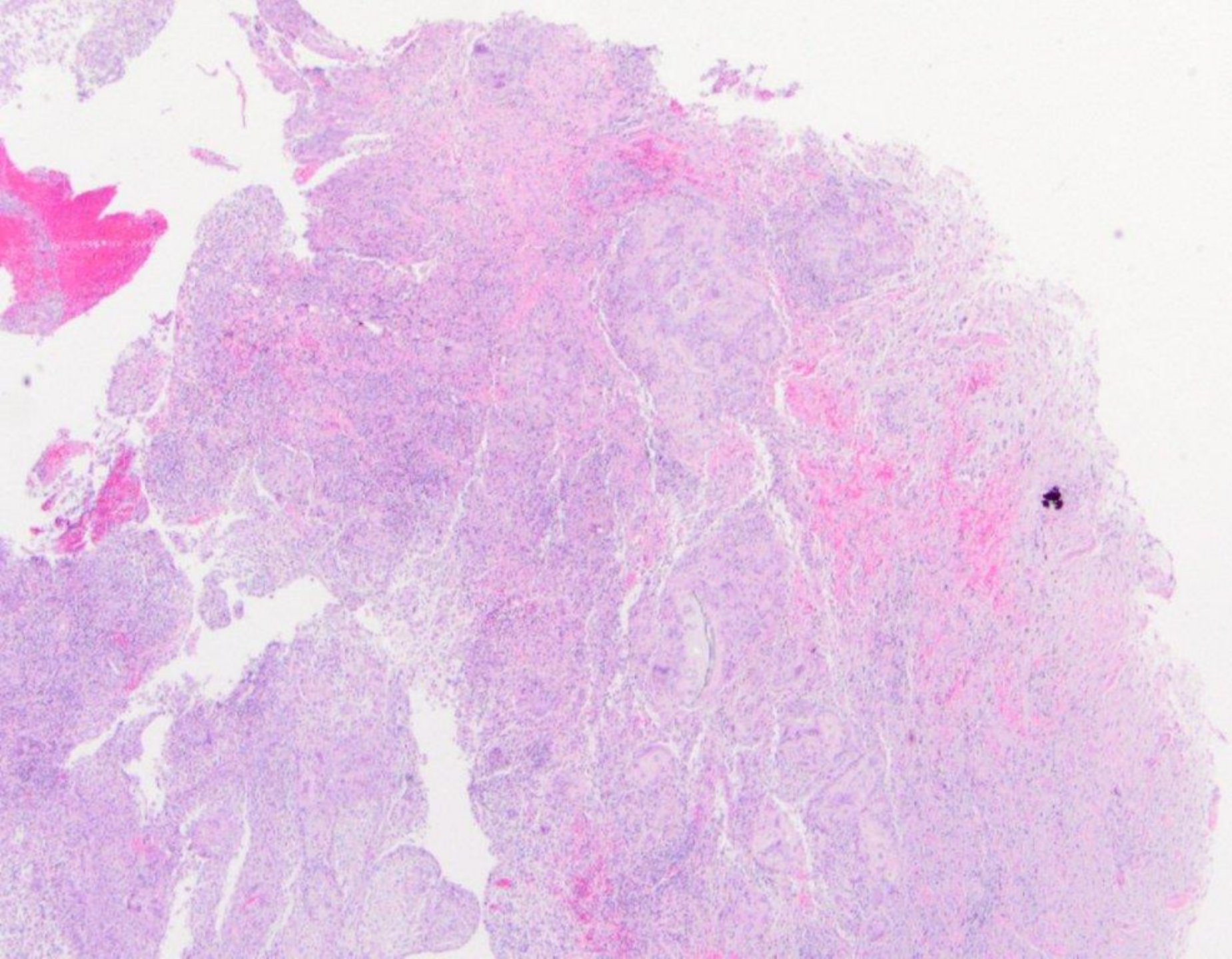



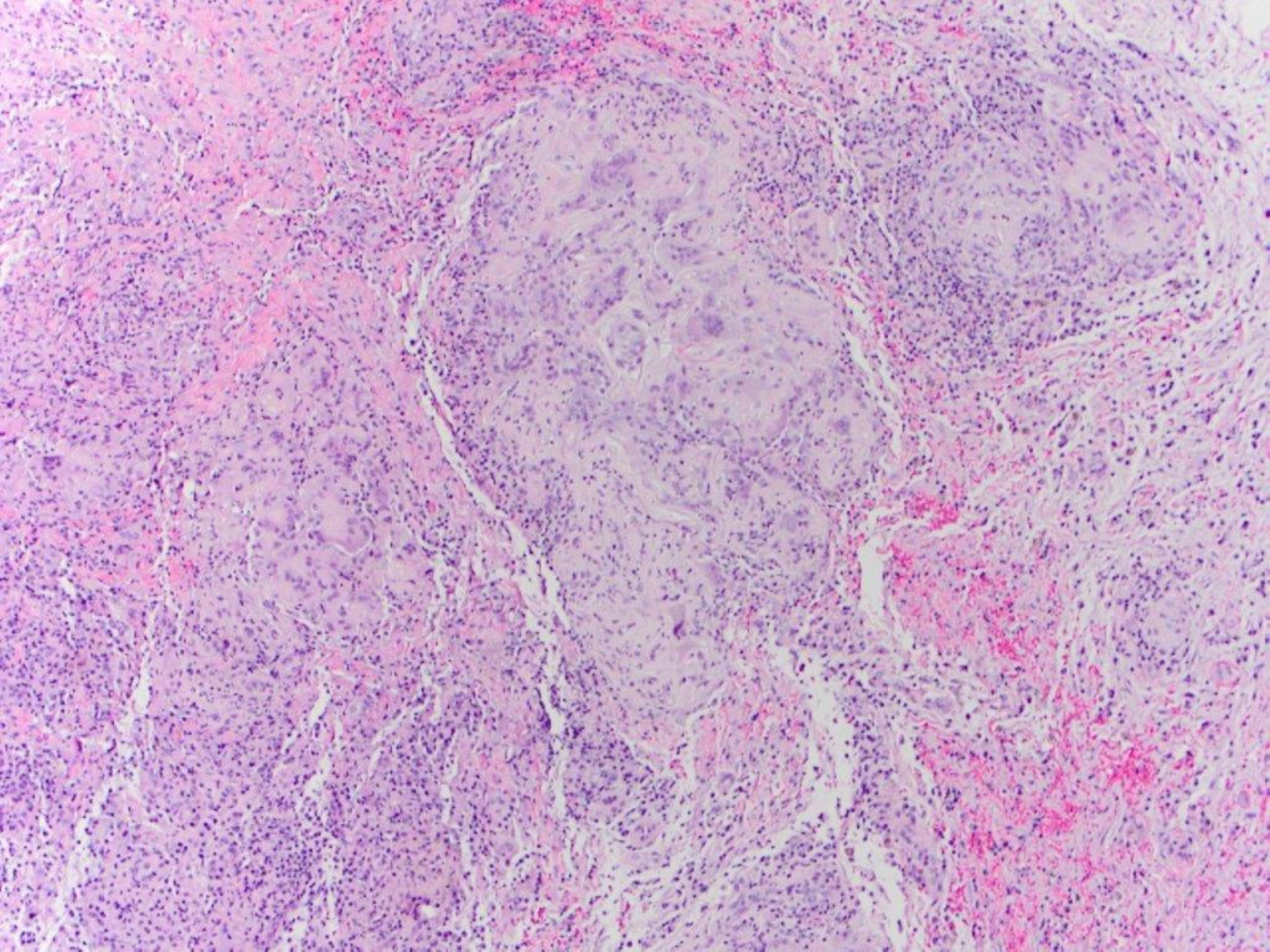



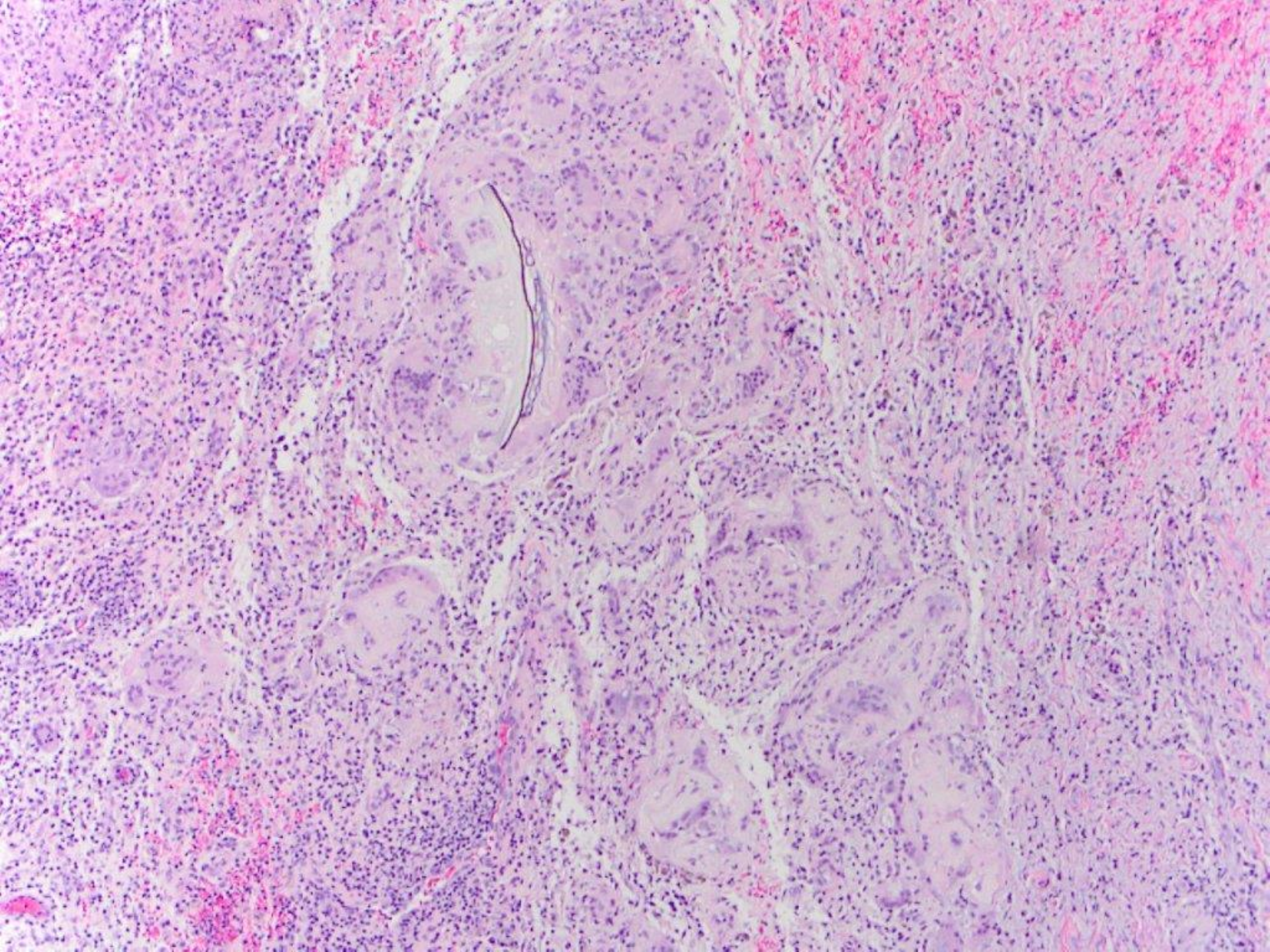





cyst lining: connective tissue hyaline bodies and 'pulse granuloma'



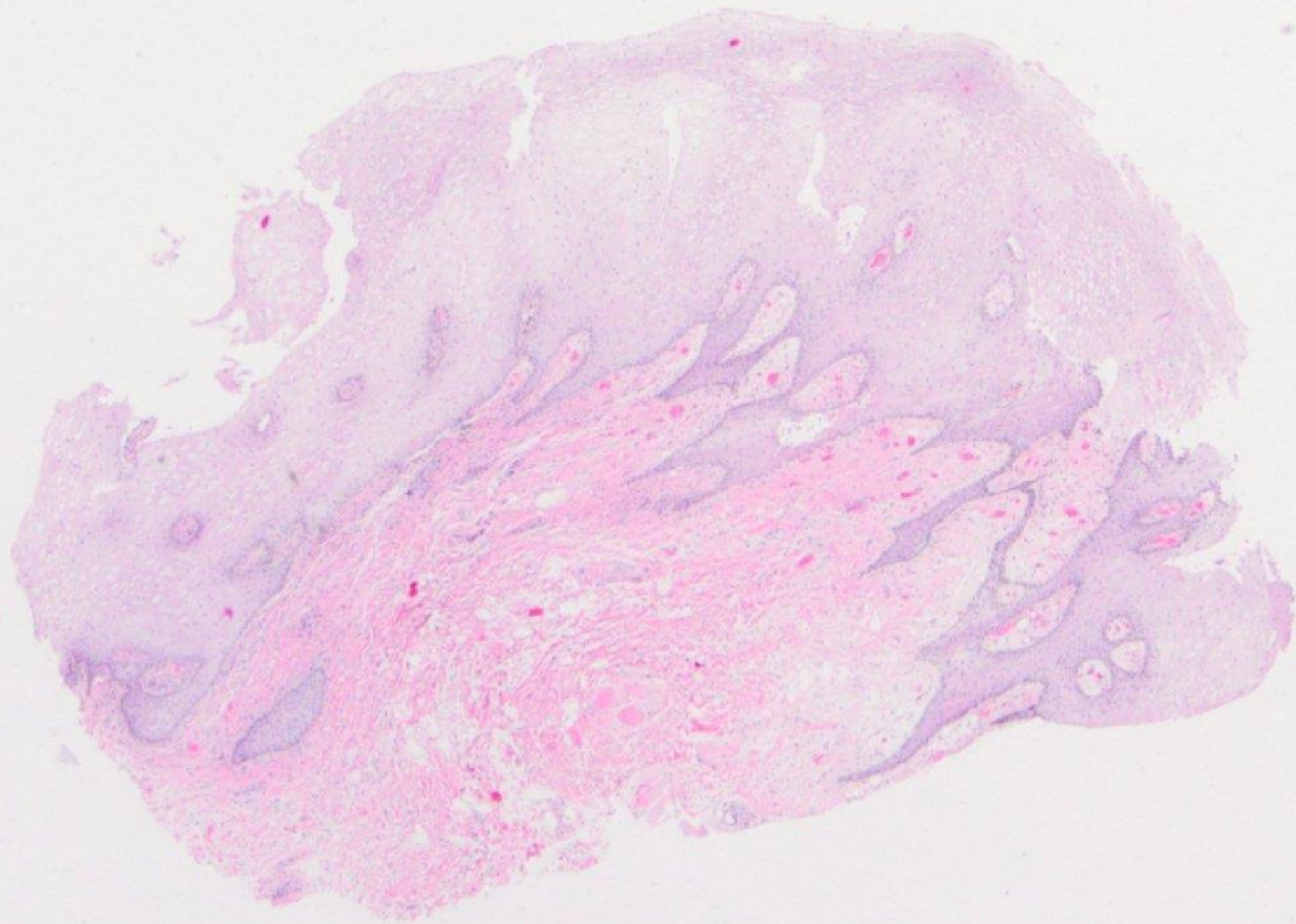



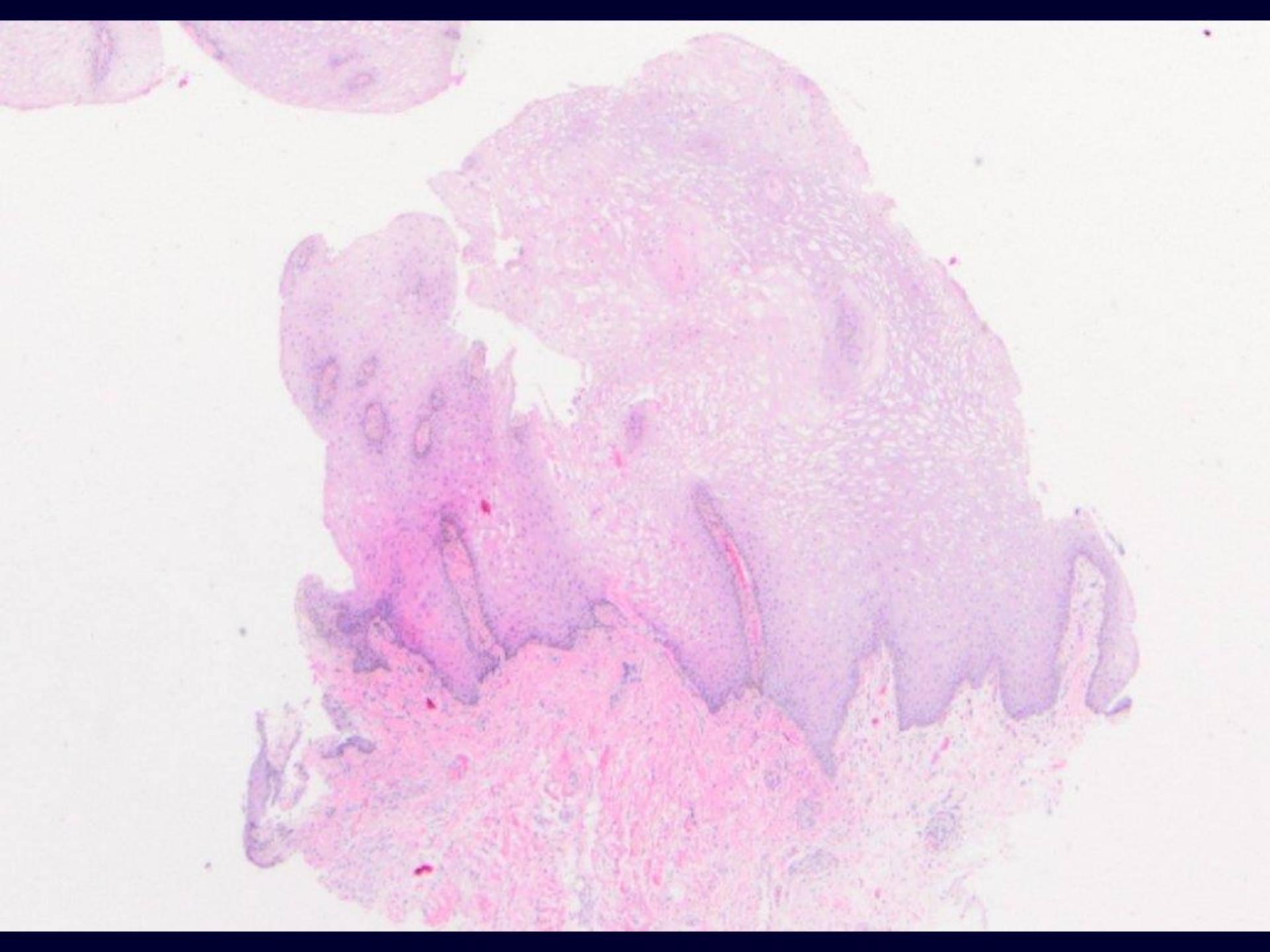



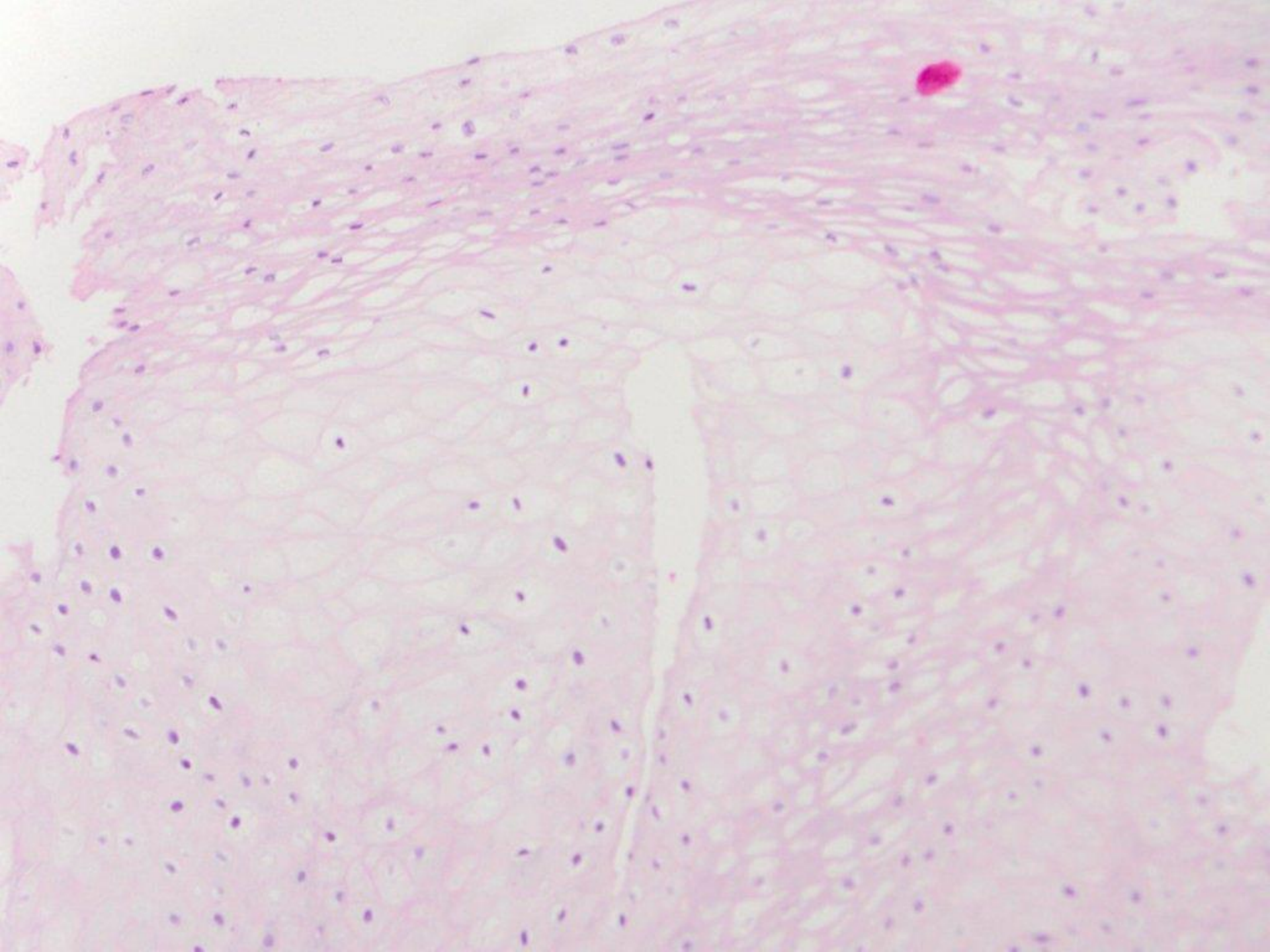



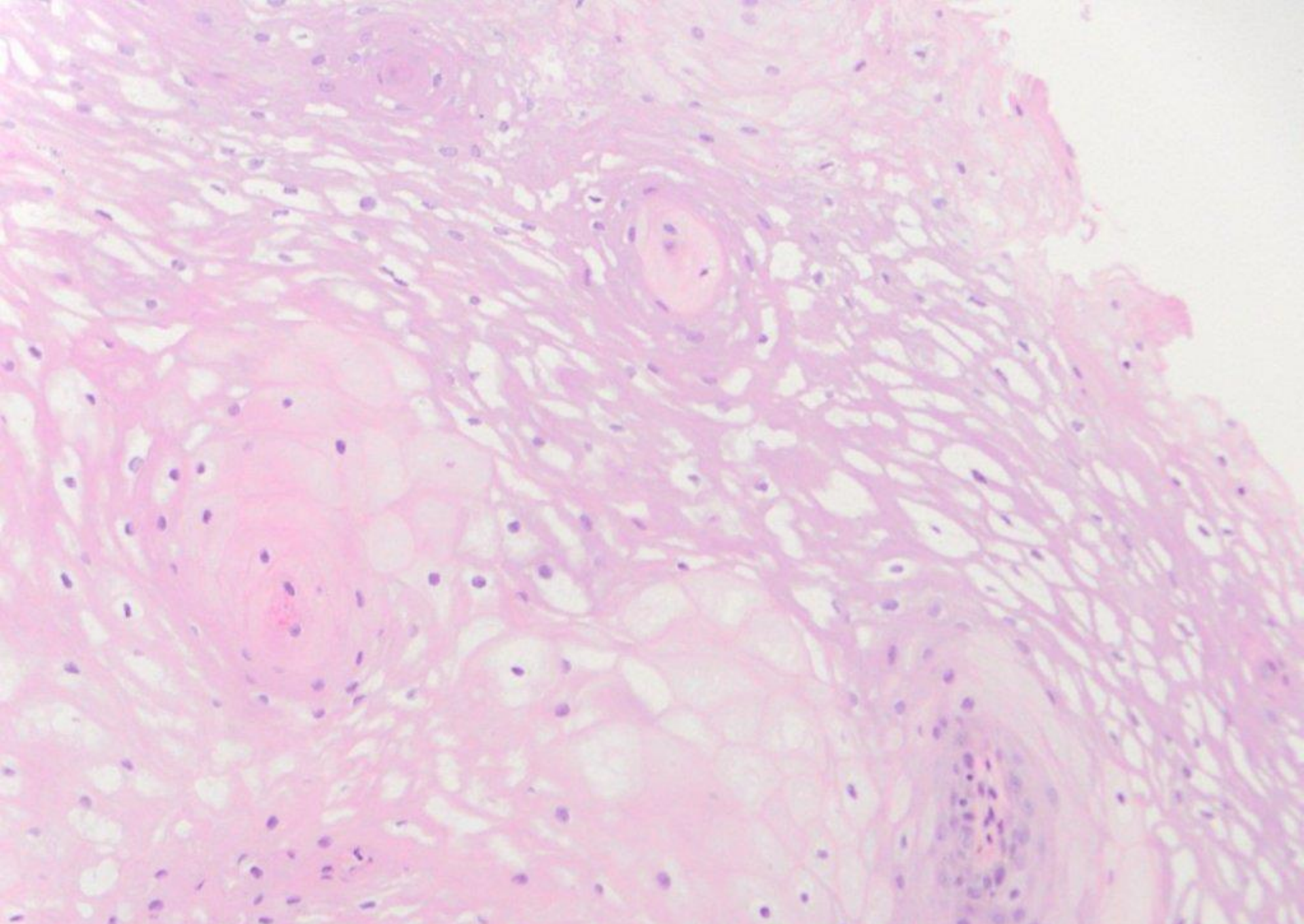

consistent with leukoedema (clinically: bilateral 'white lesions' of buccal mucosa)



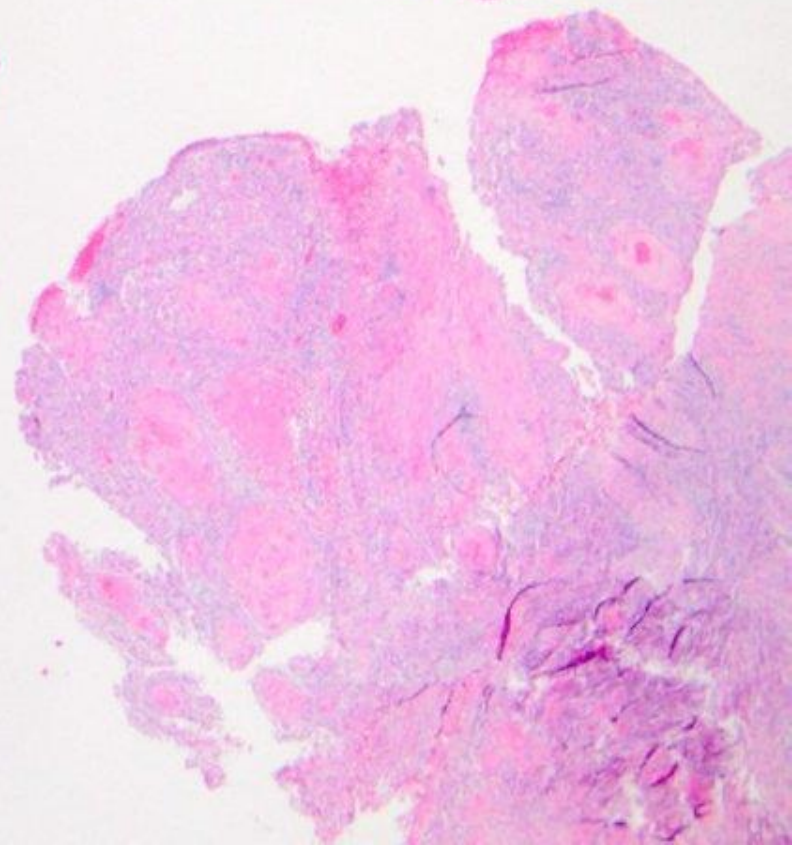
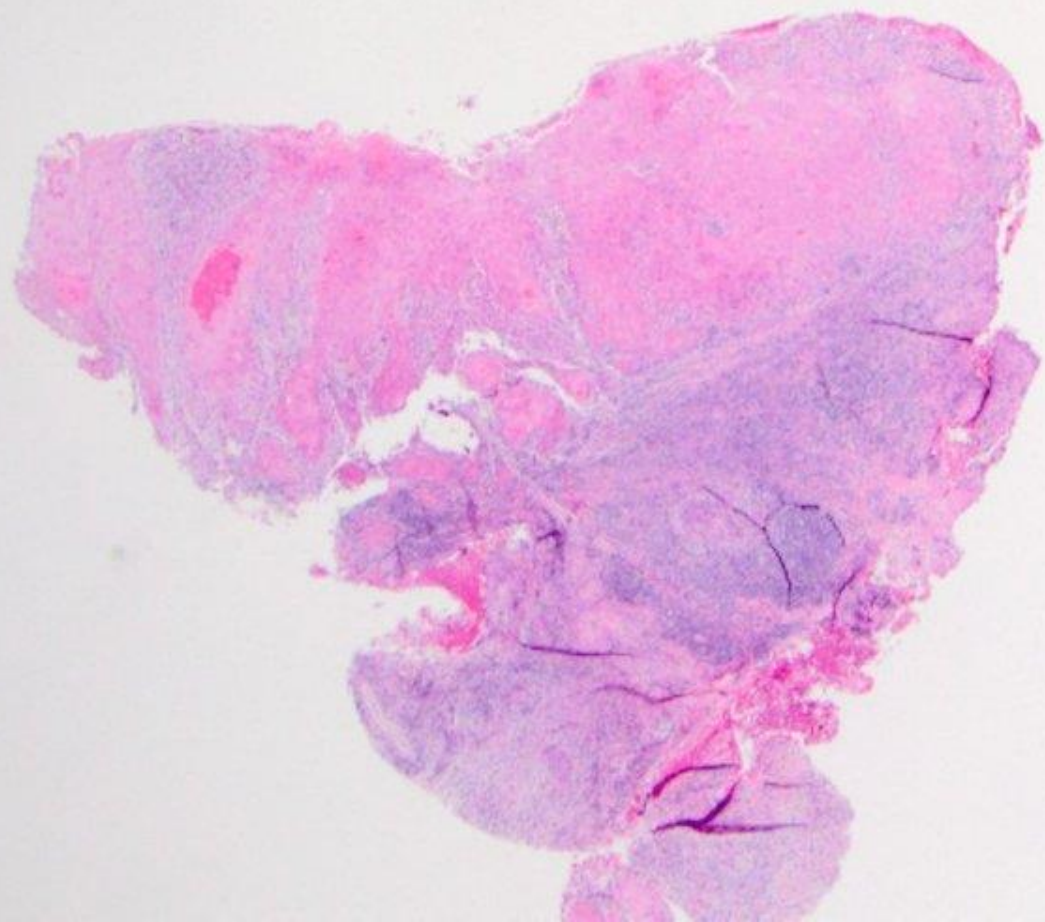
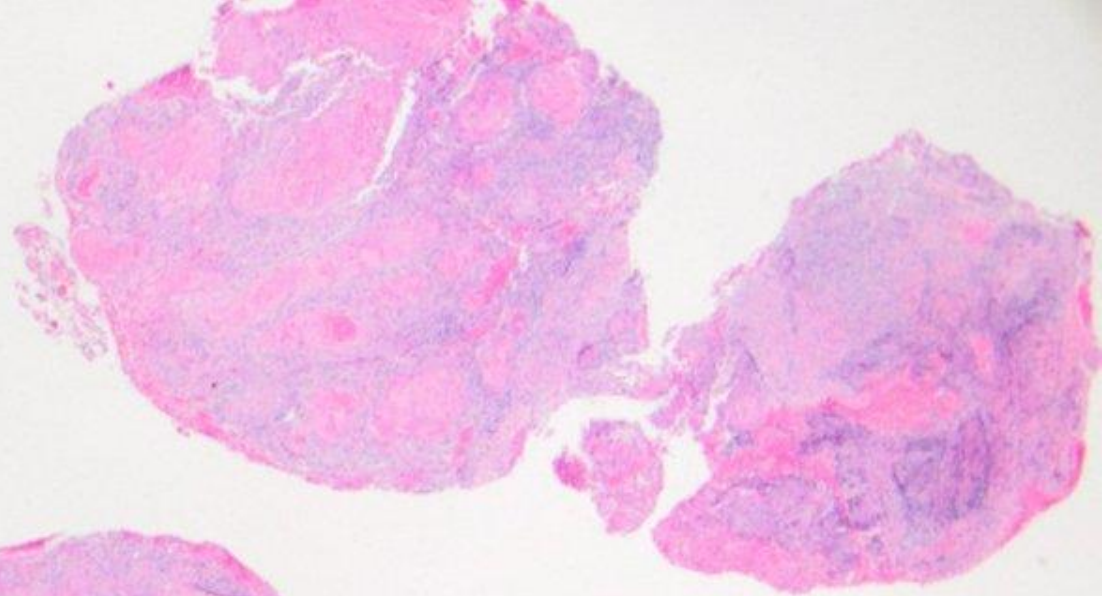



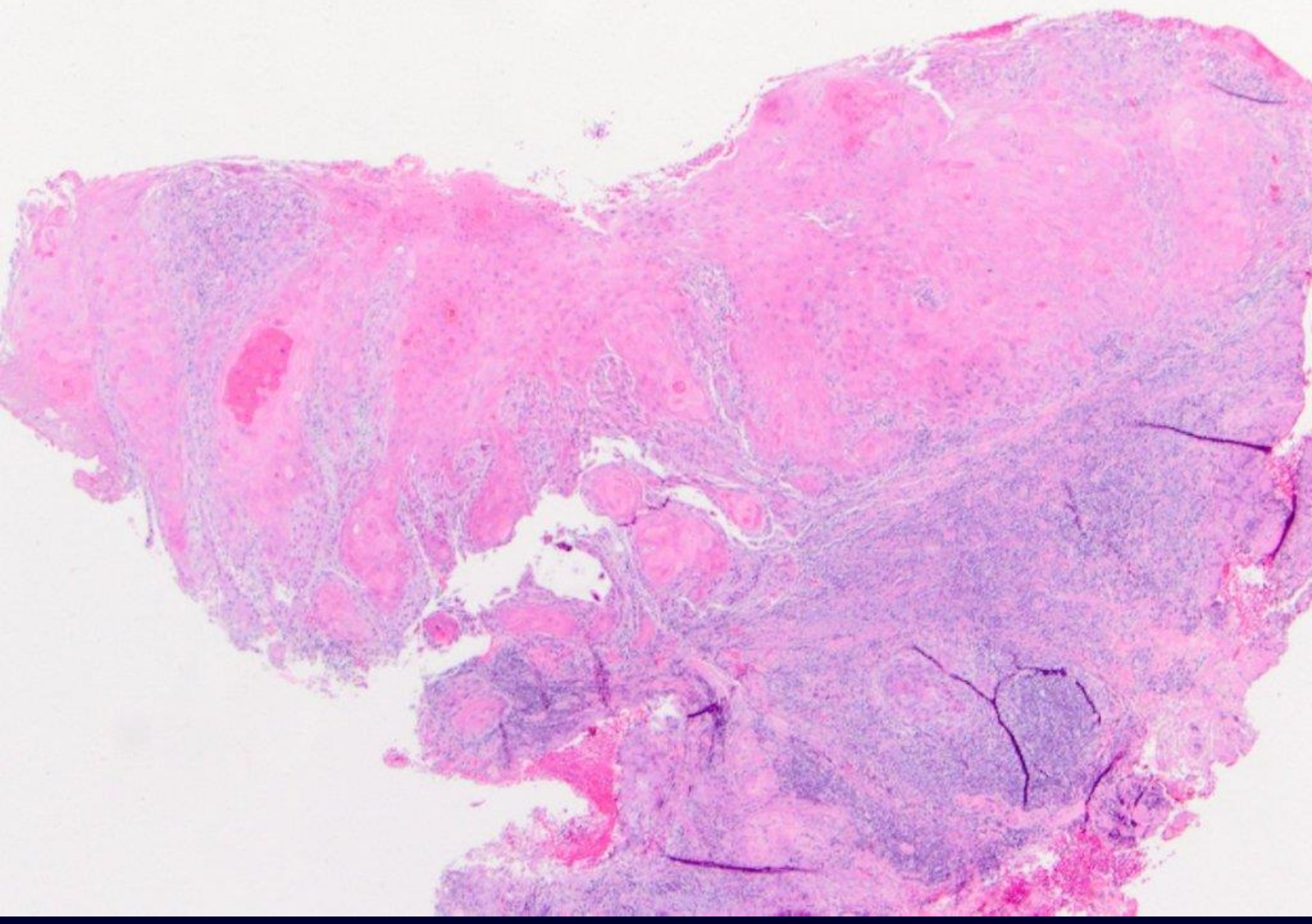



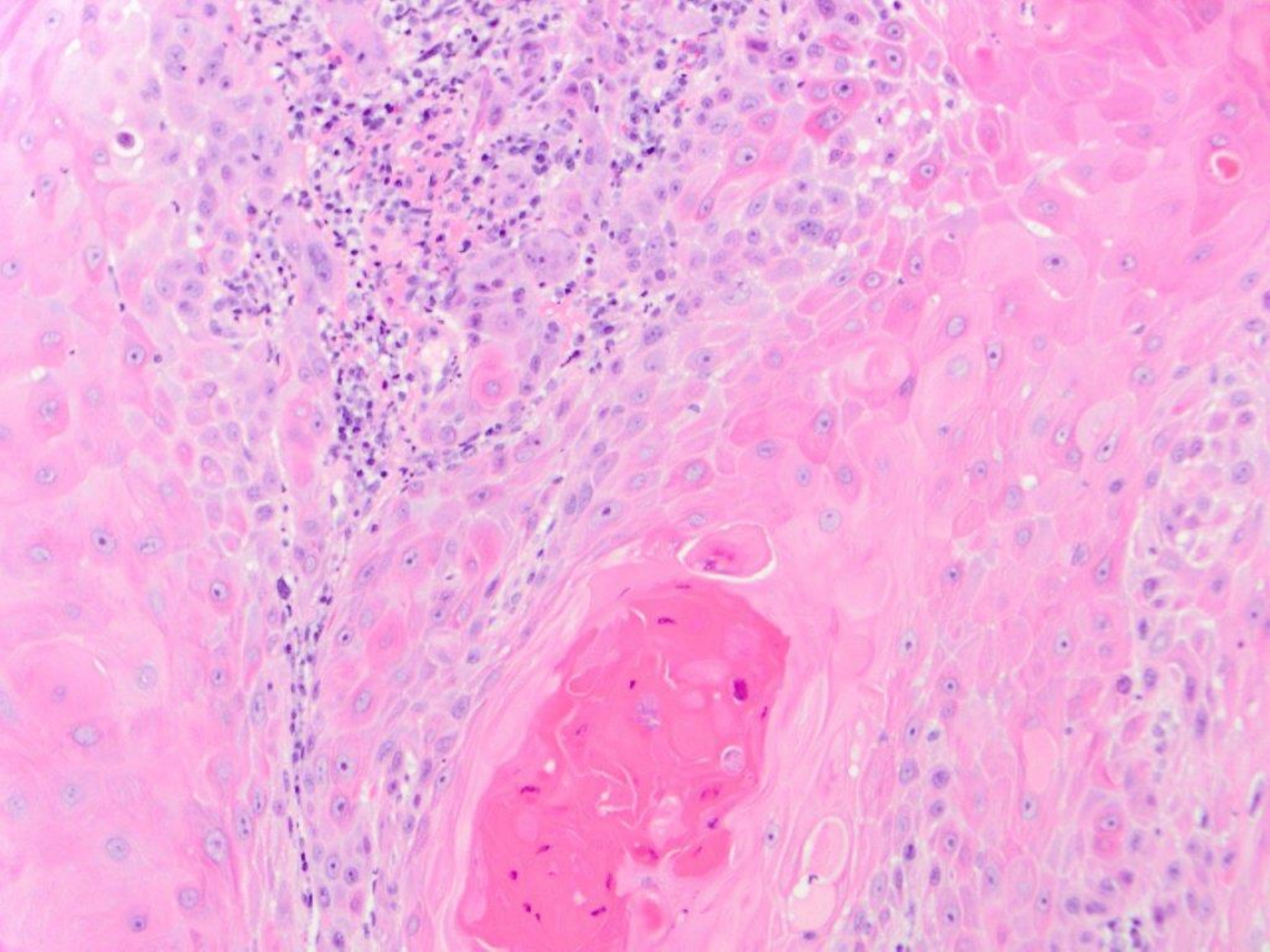



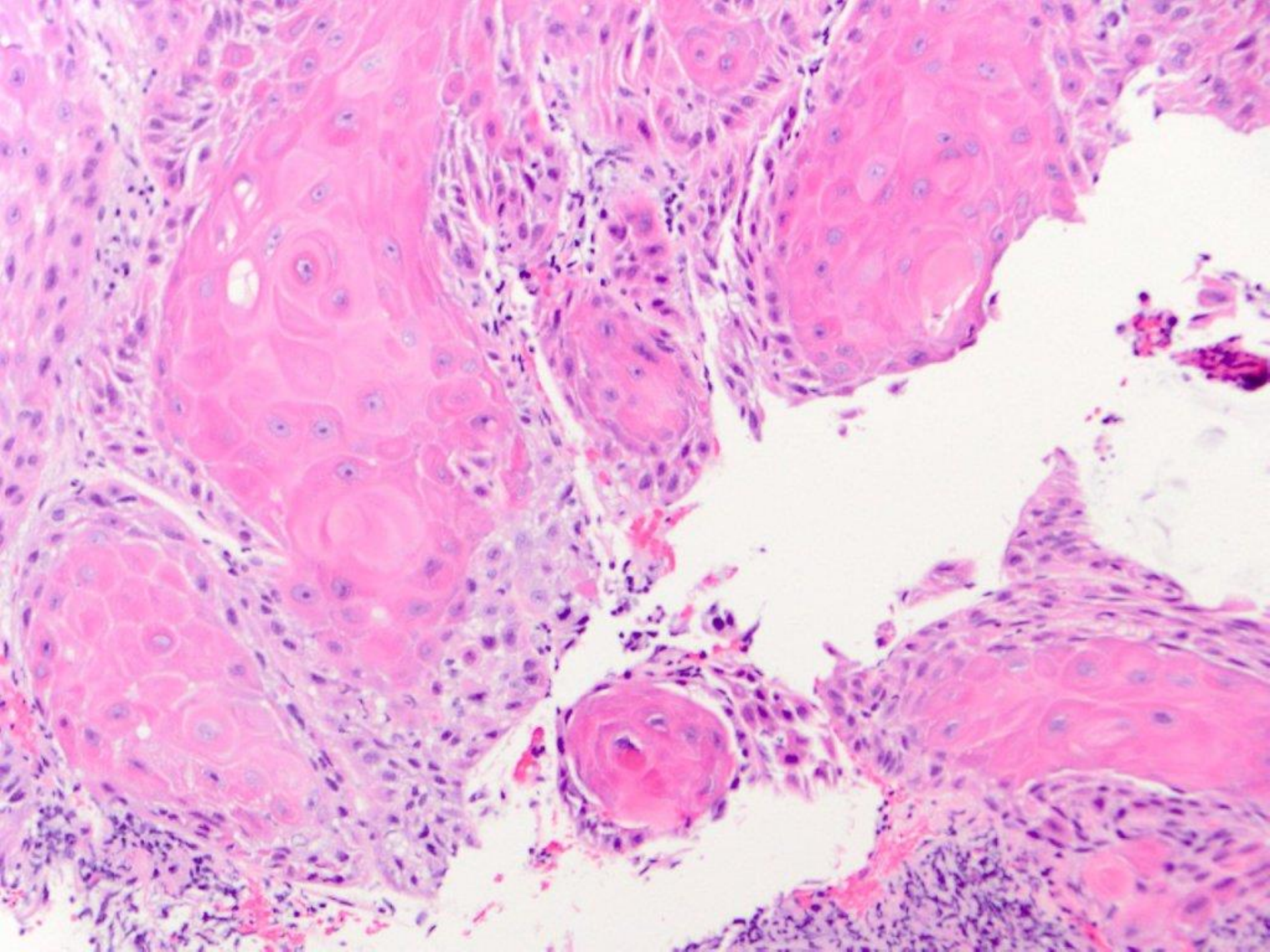



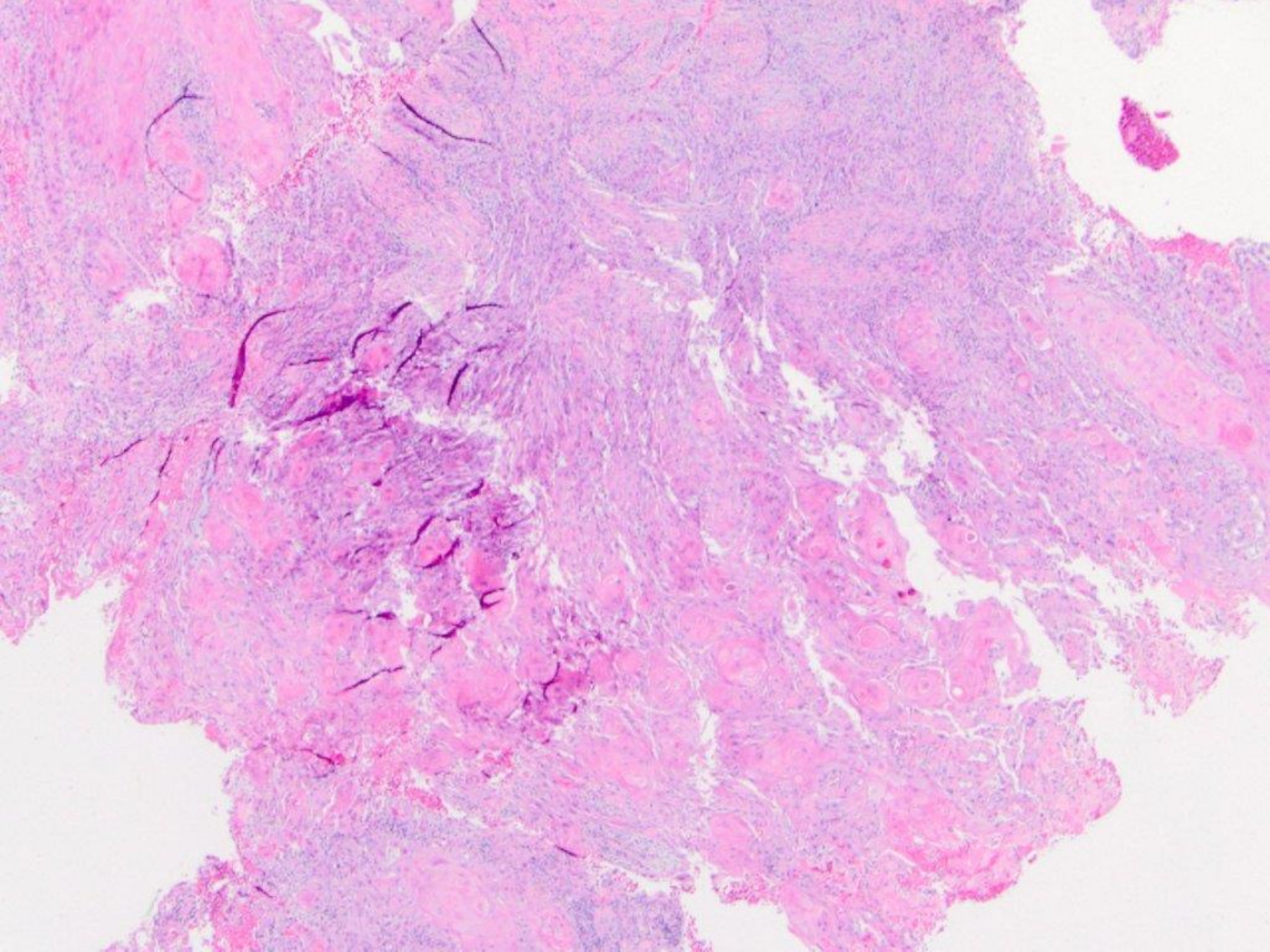



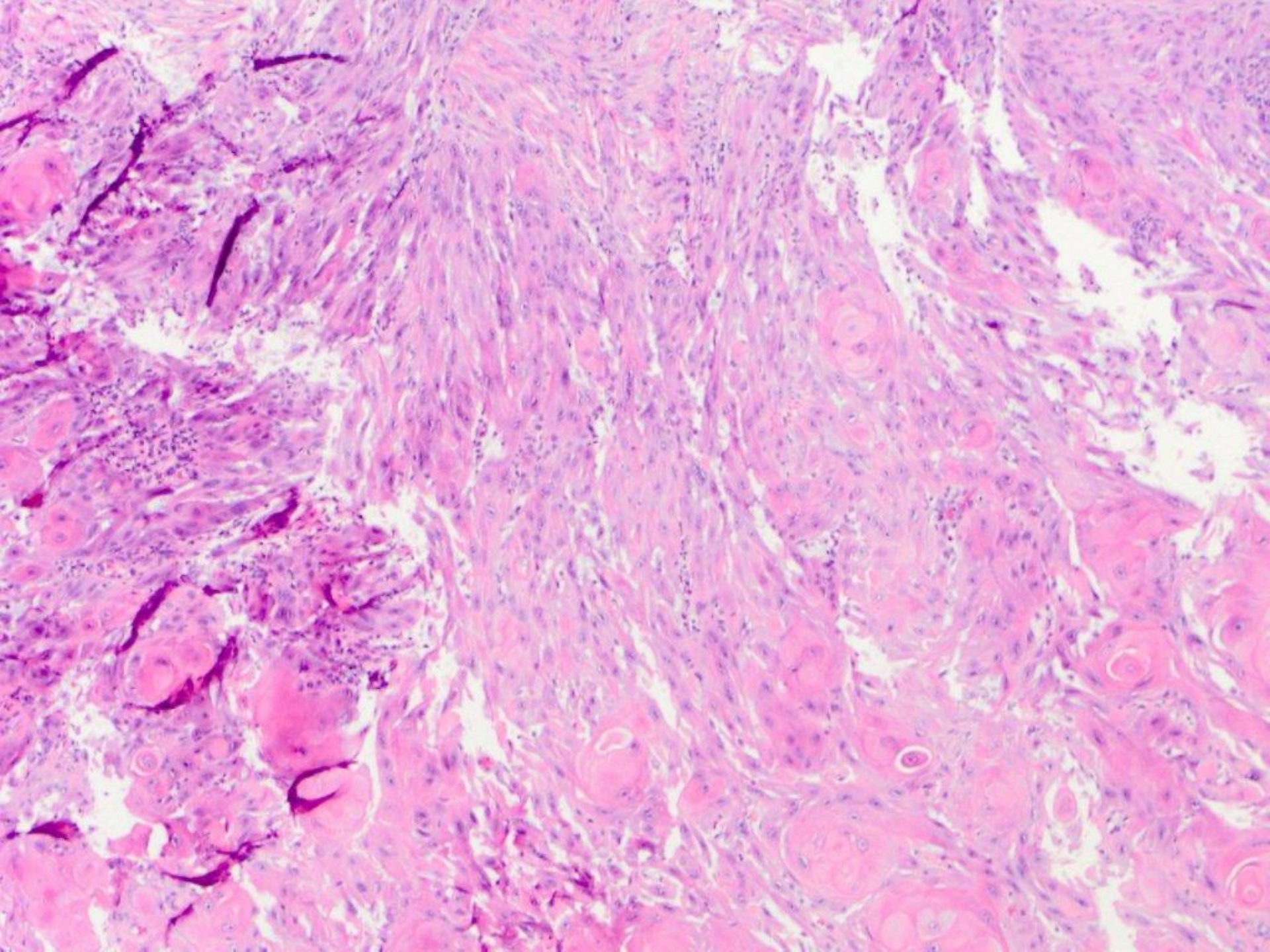



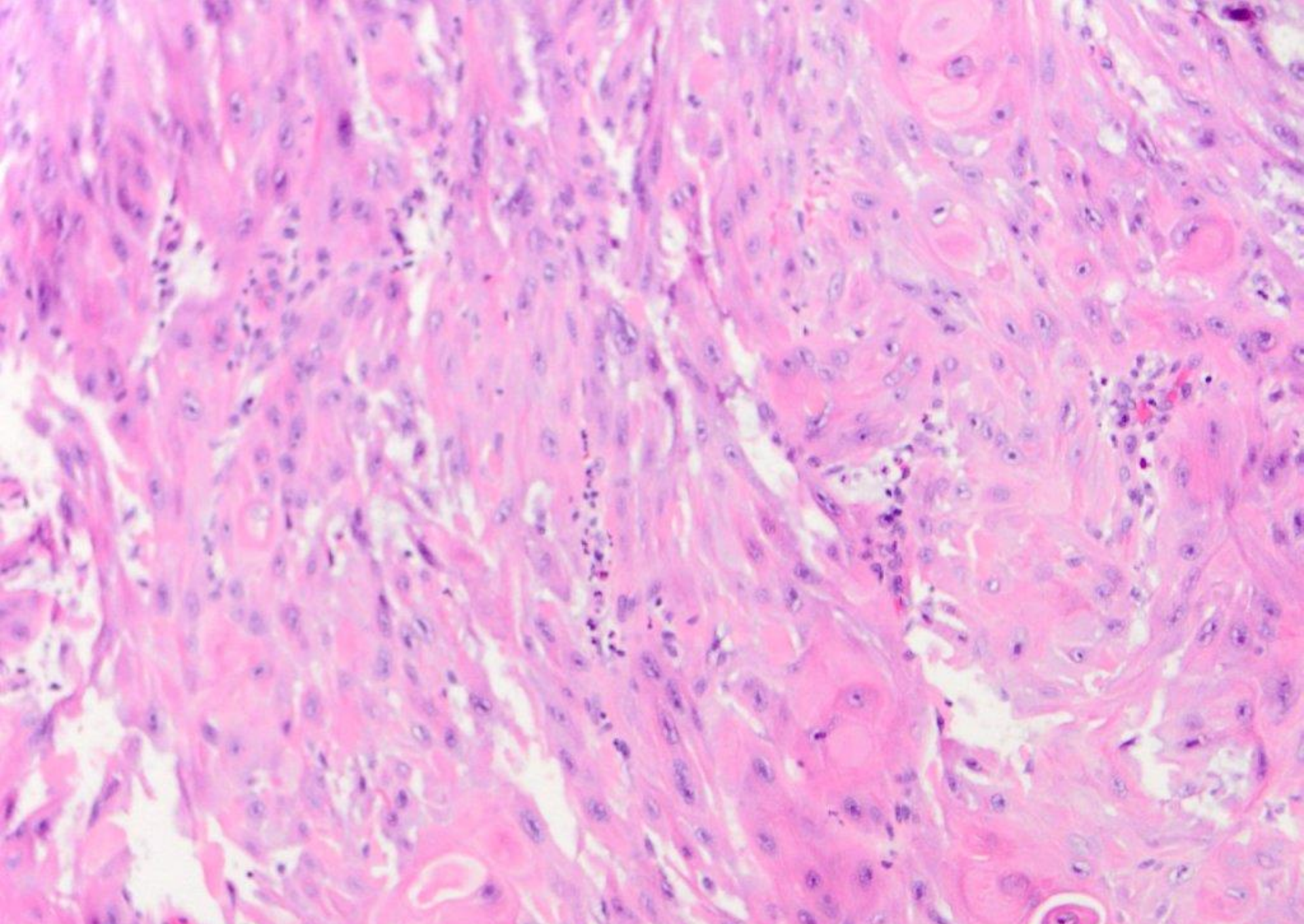

squamous cell carcinoma, well to moderately differentiated



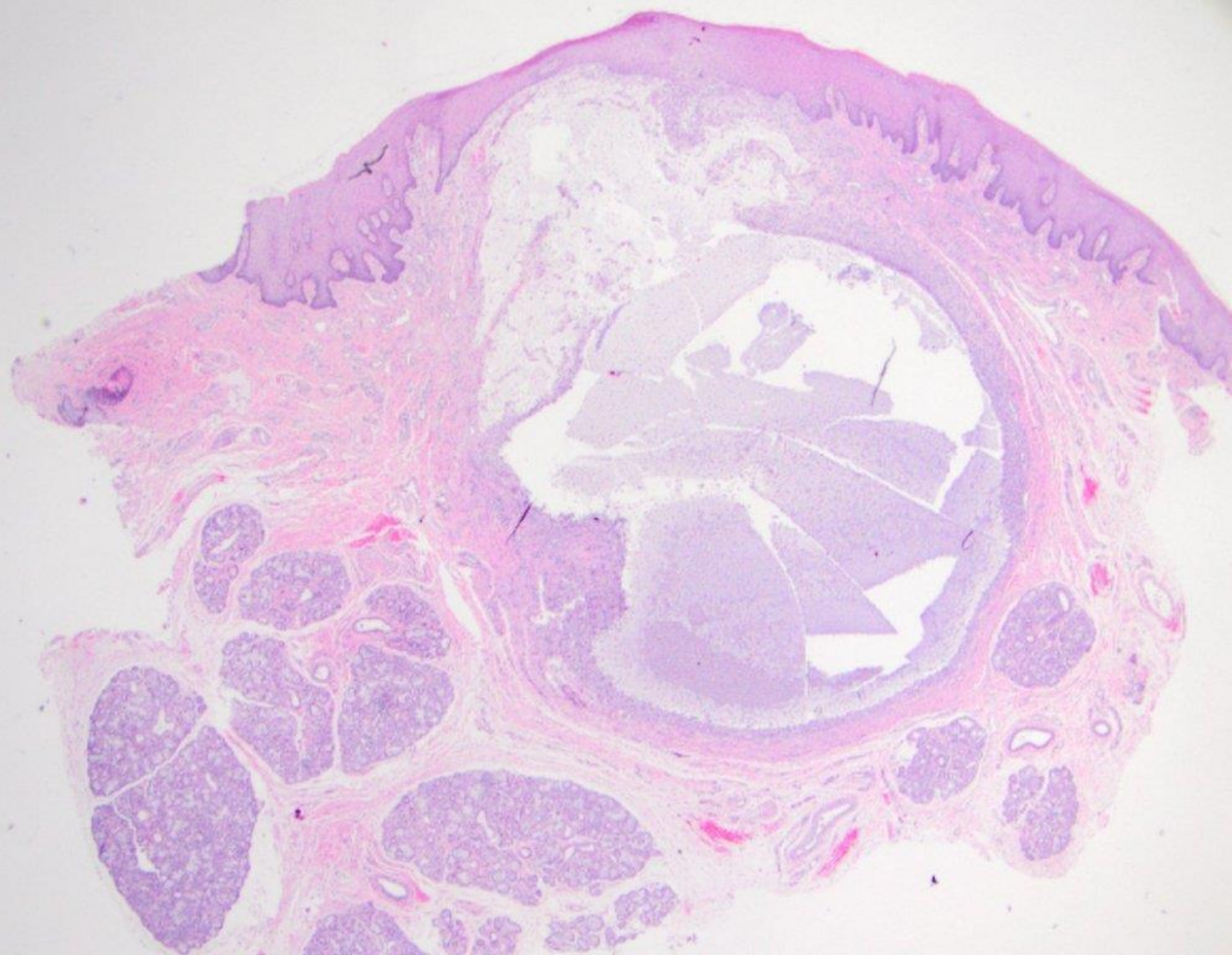



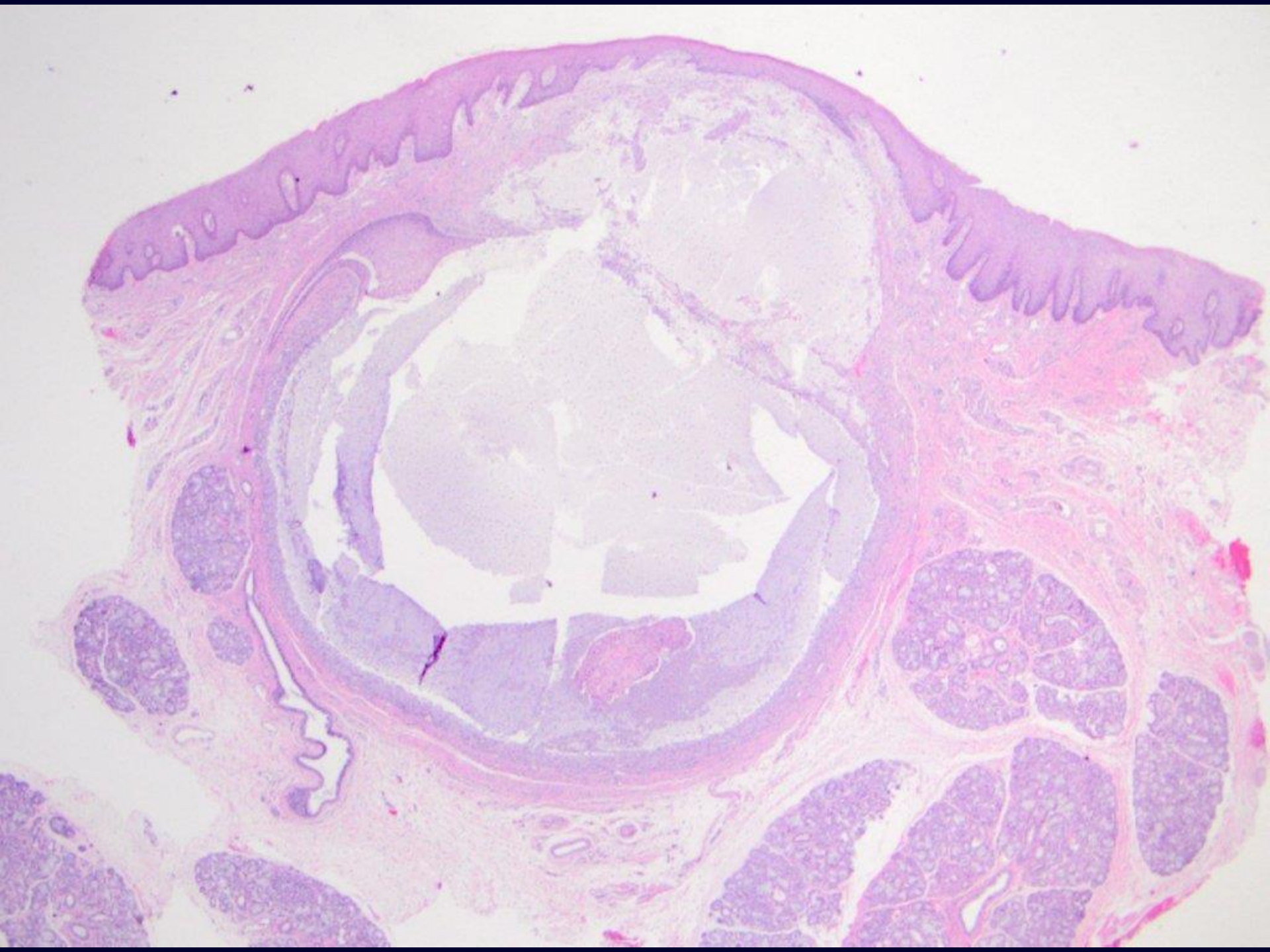



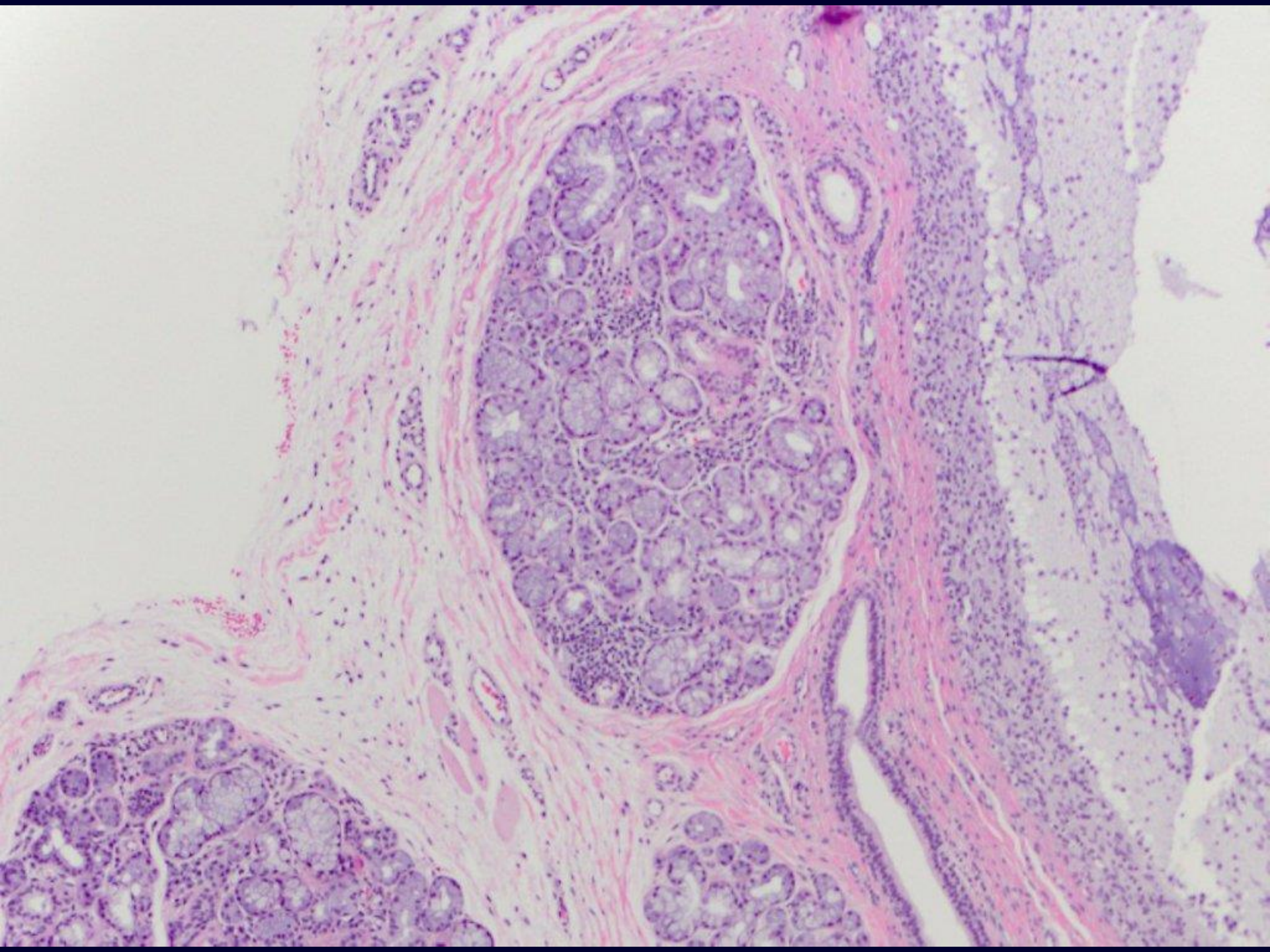



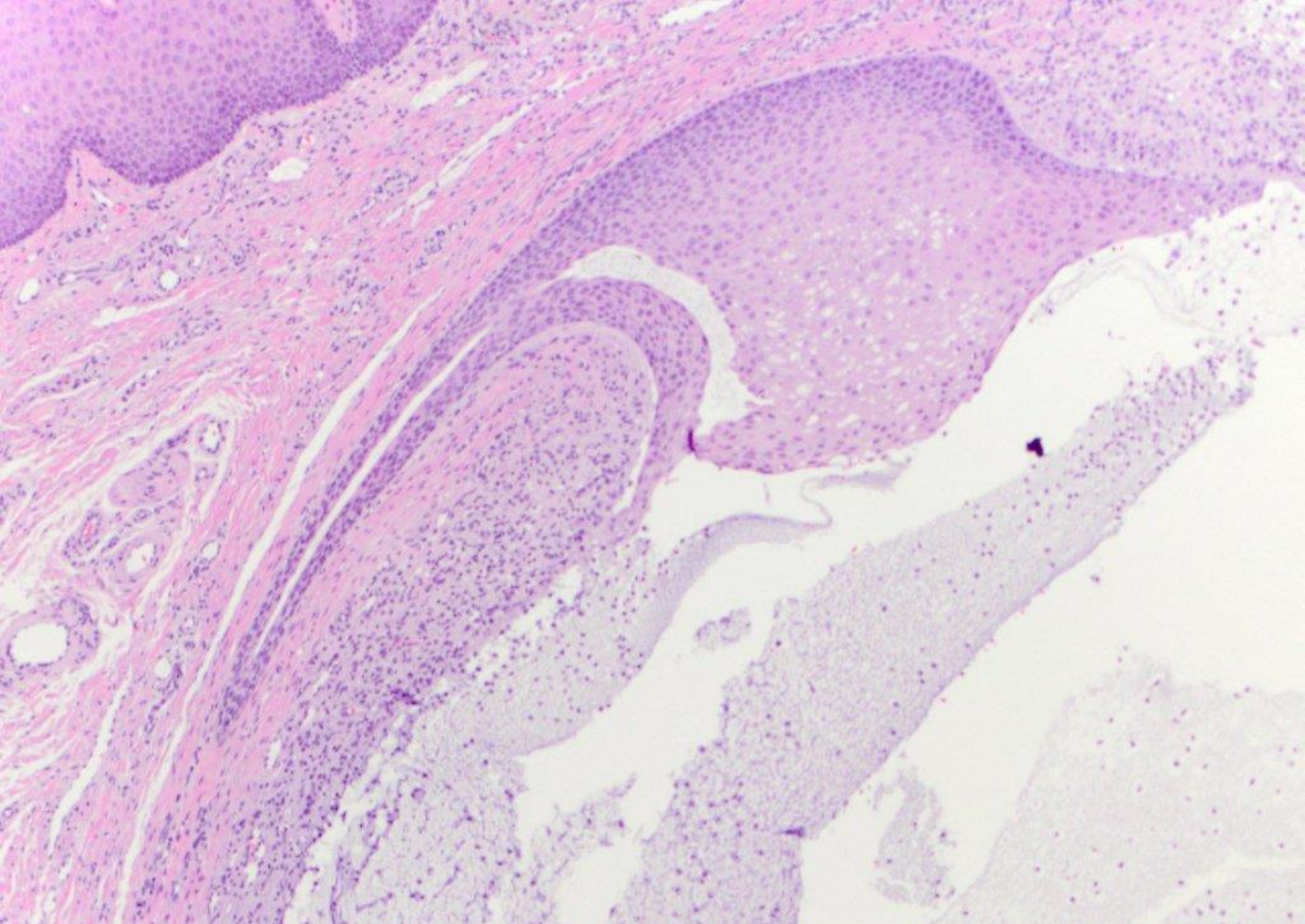

mucocoele, extravasation type, with sialoadenitis and rupture of salivary duct



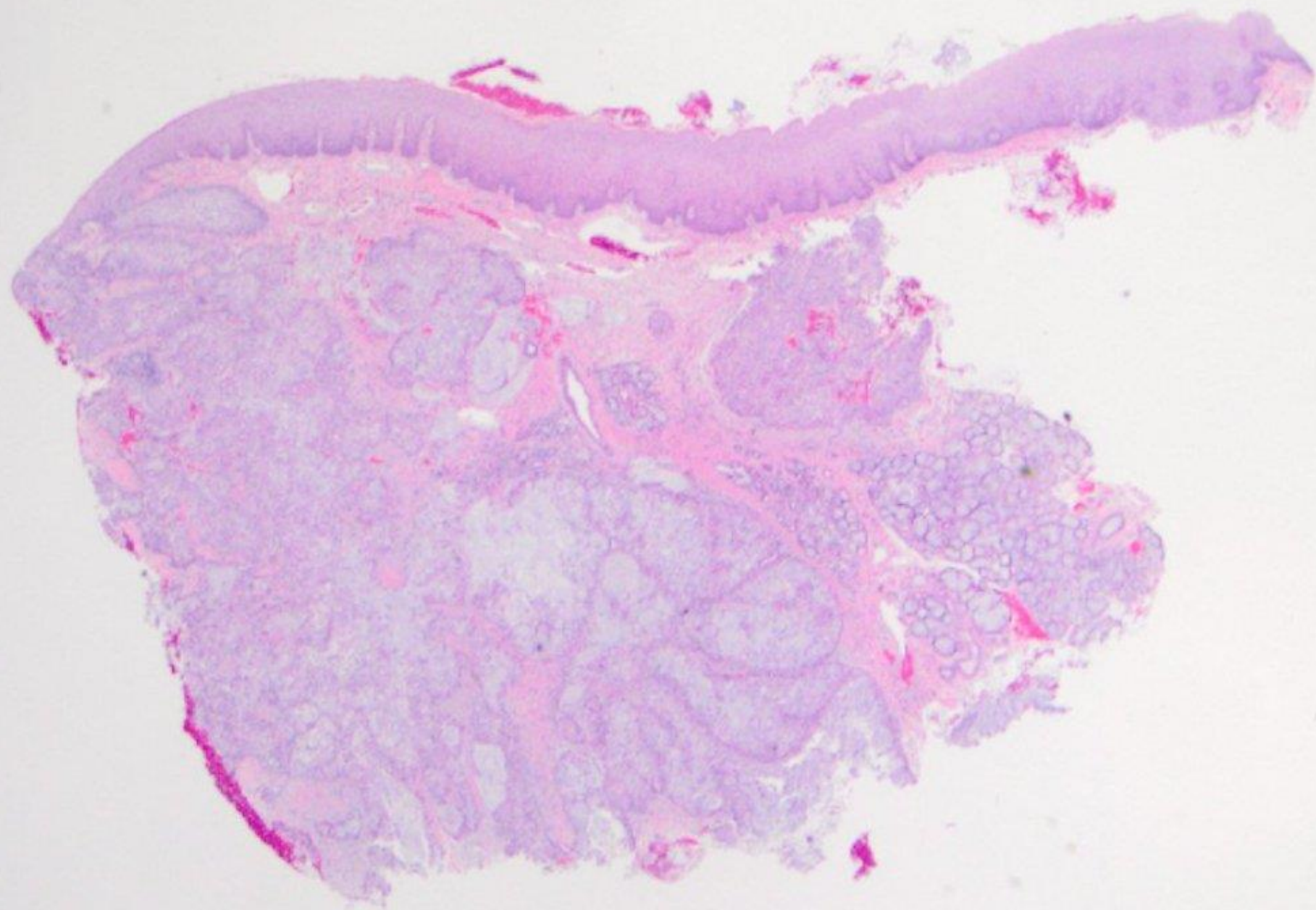



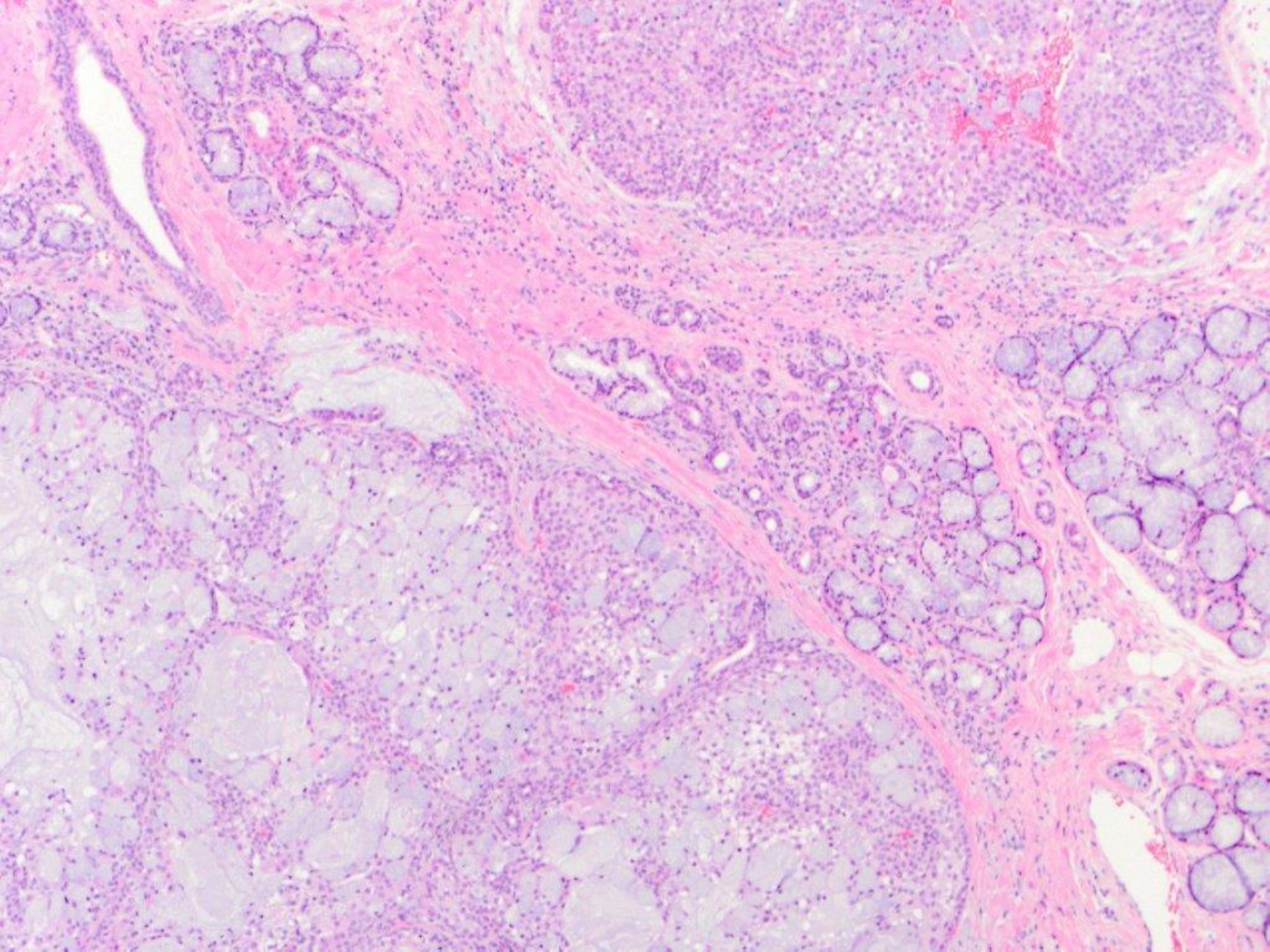



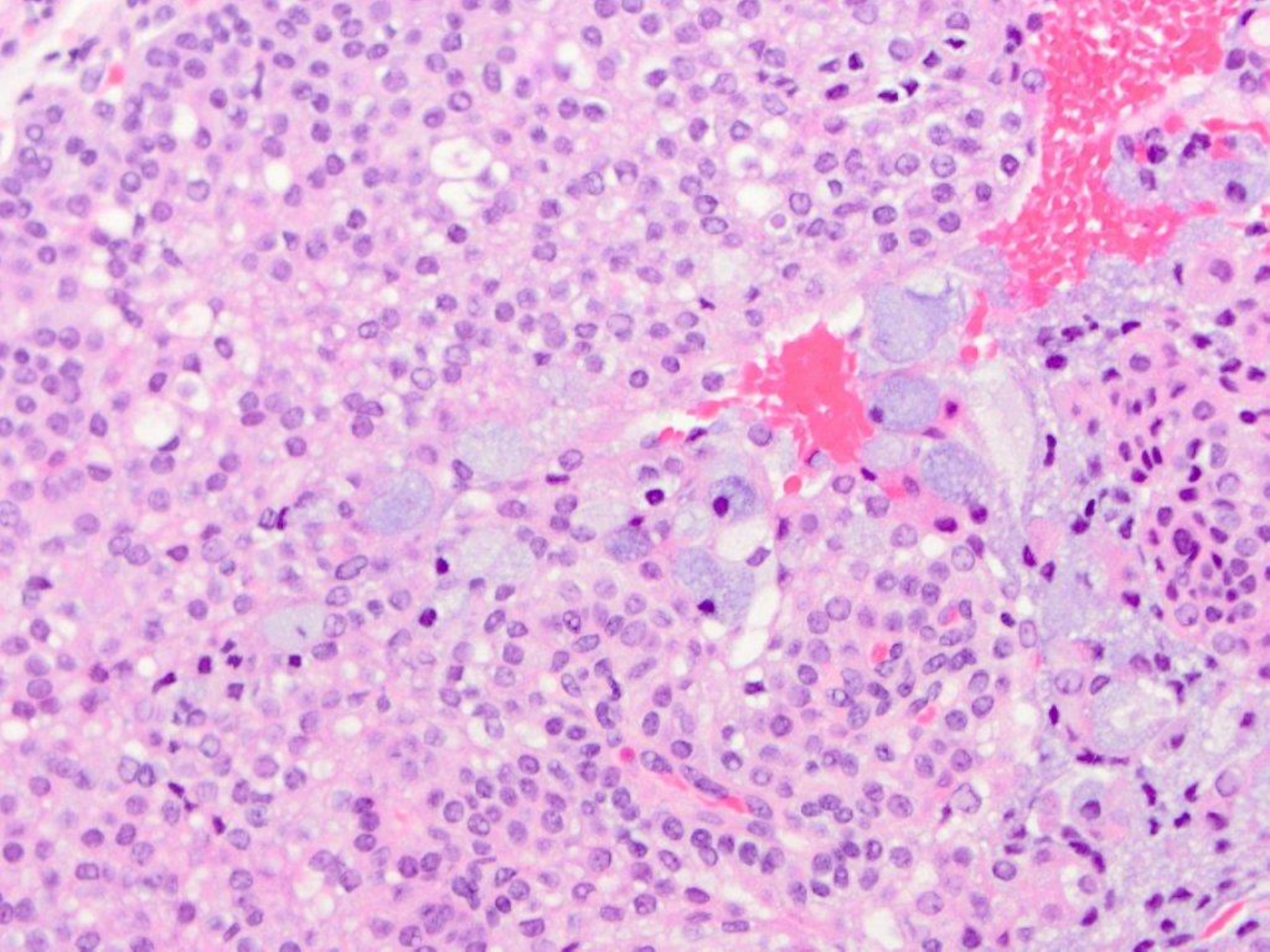



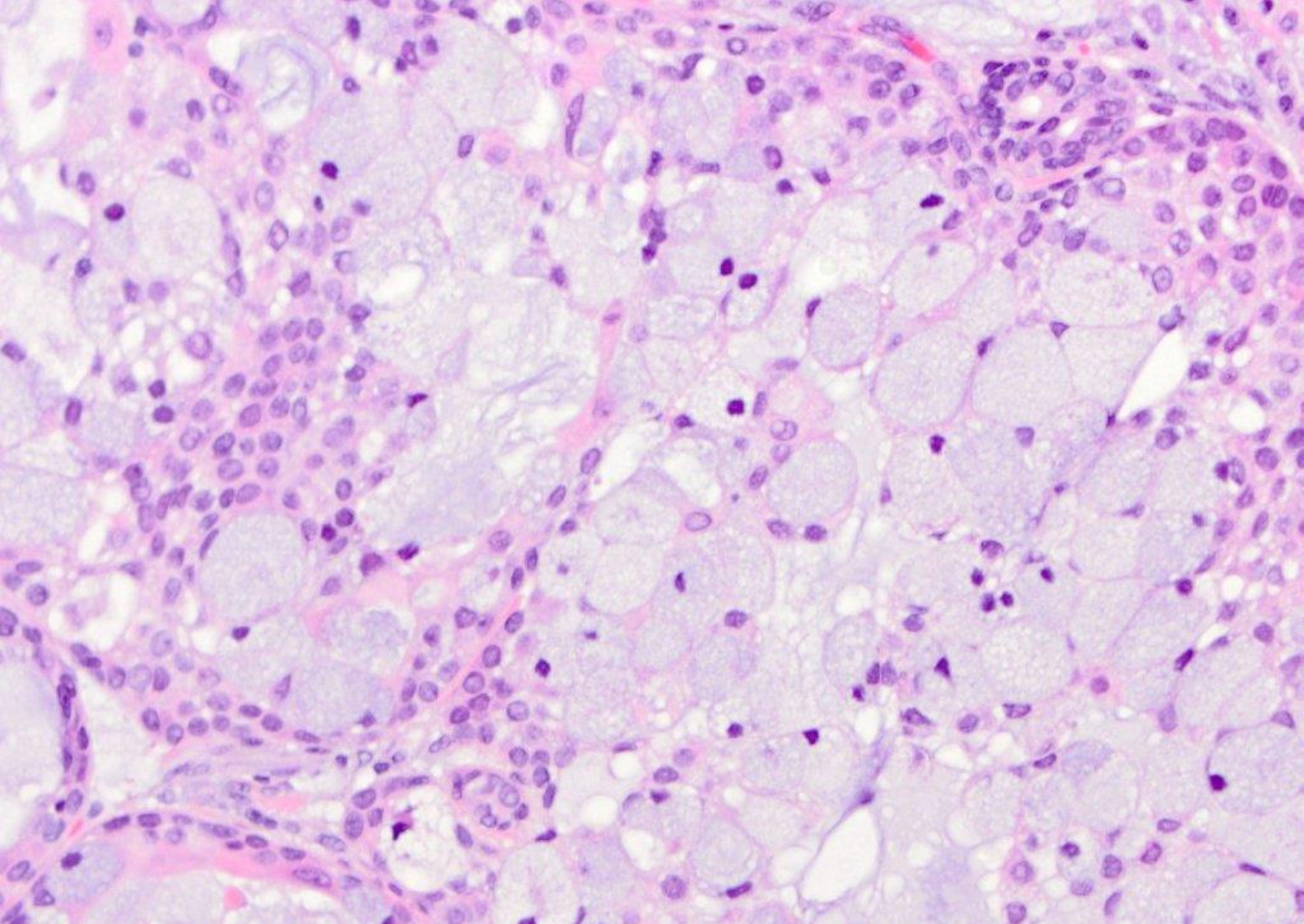

mucoepidermoid carcinoma, low grade



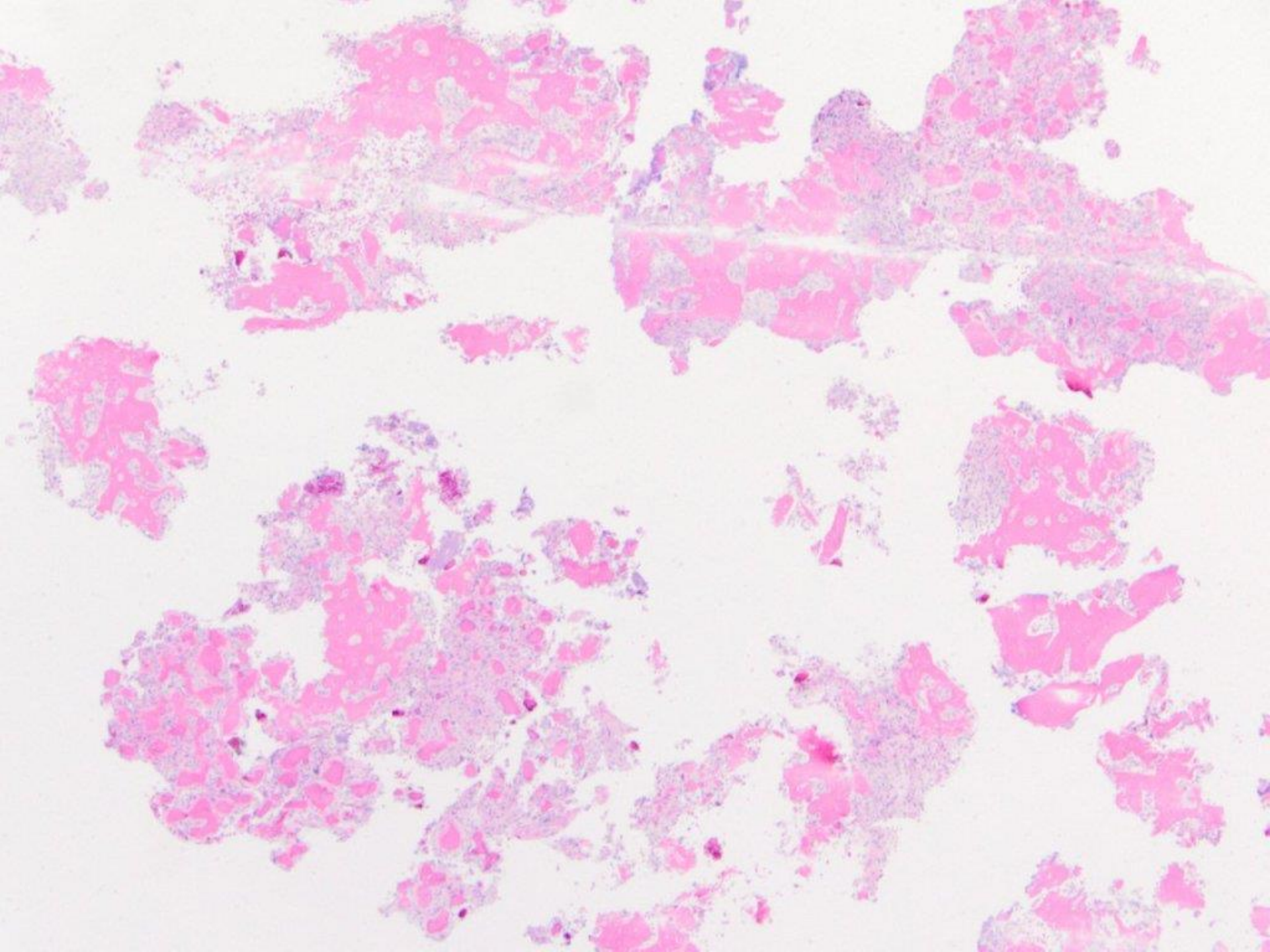



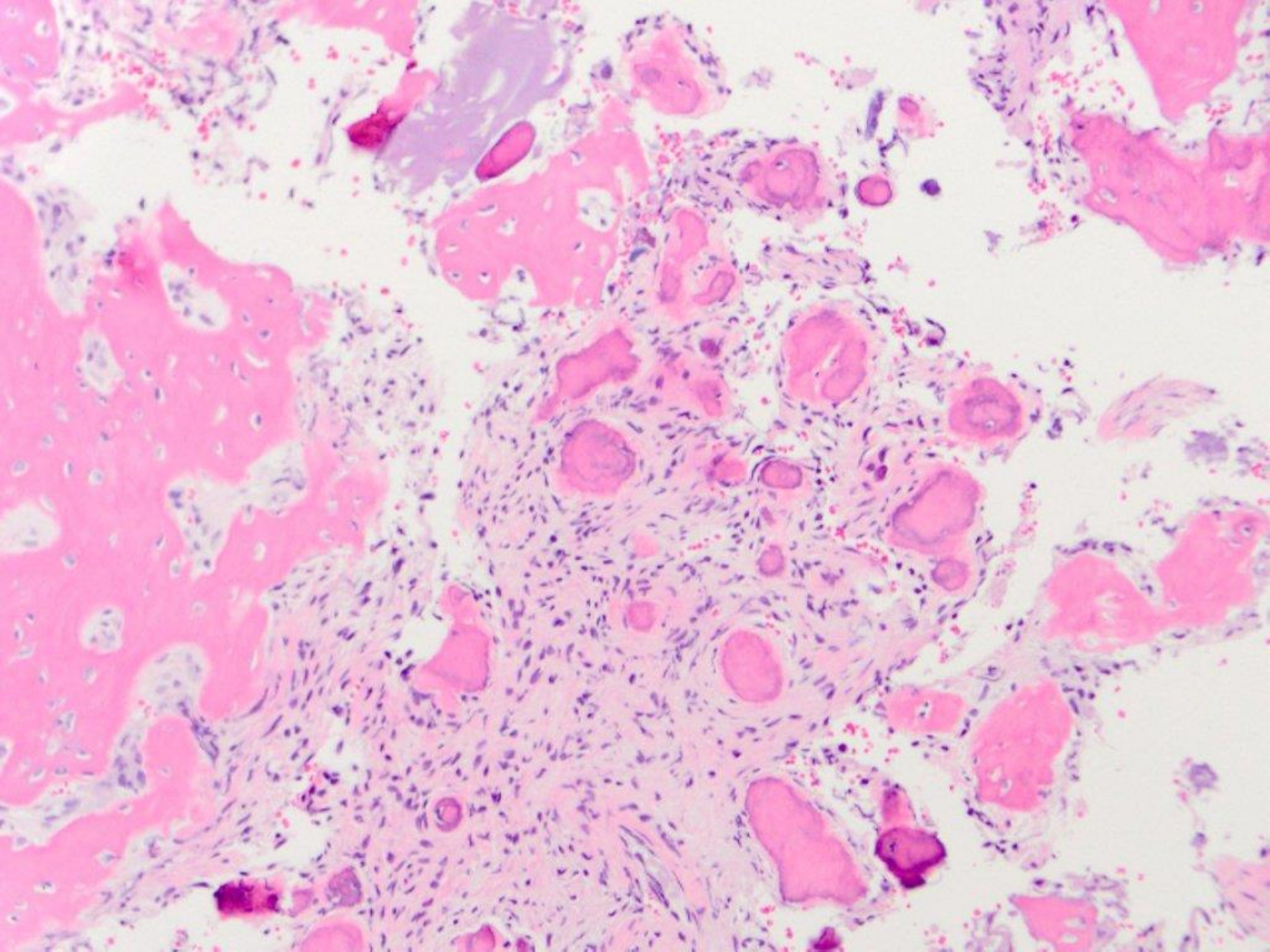



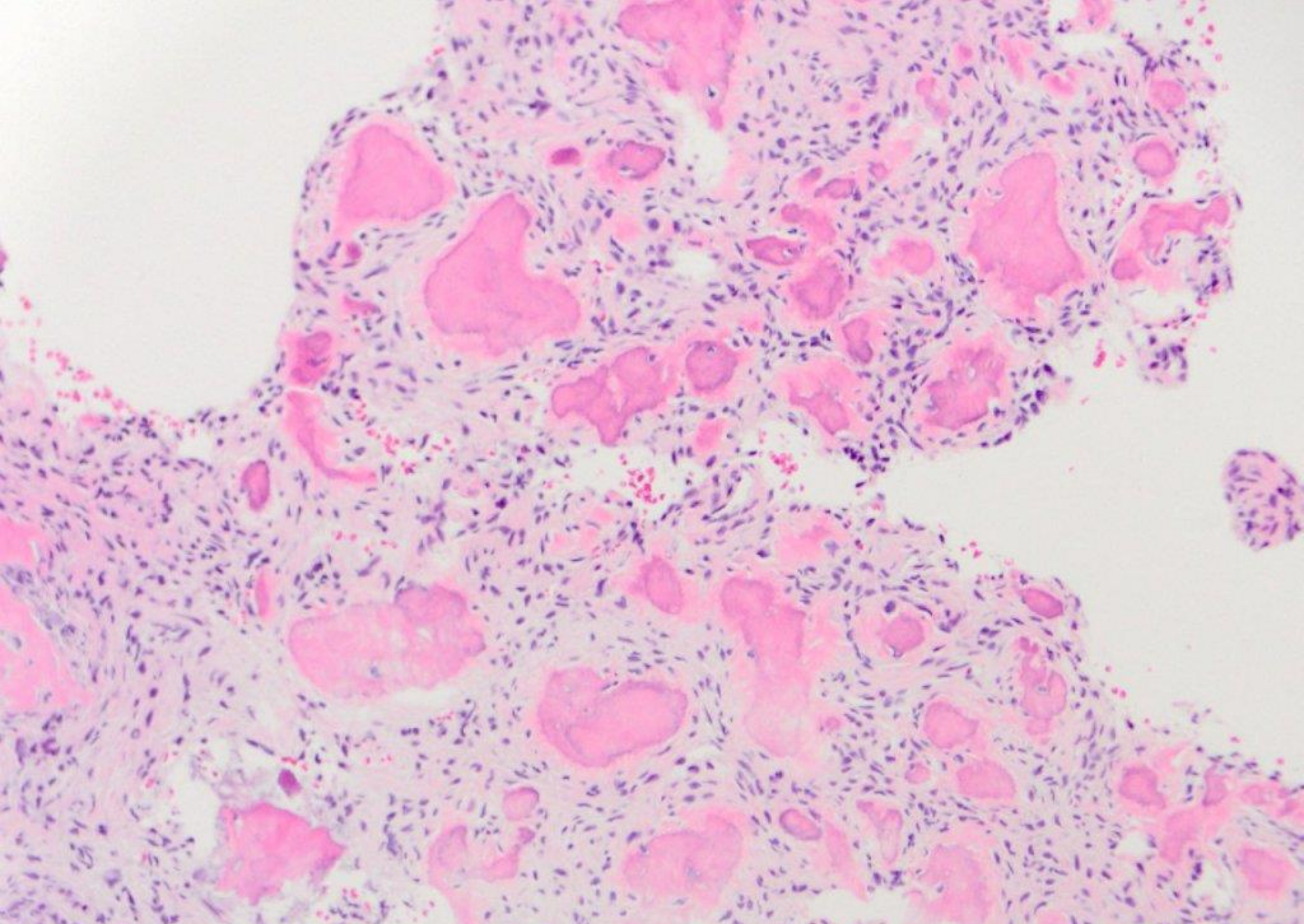

benign fibro-osseous lesion, consistent with focal cemento-osseous dysplasia



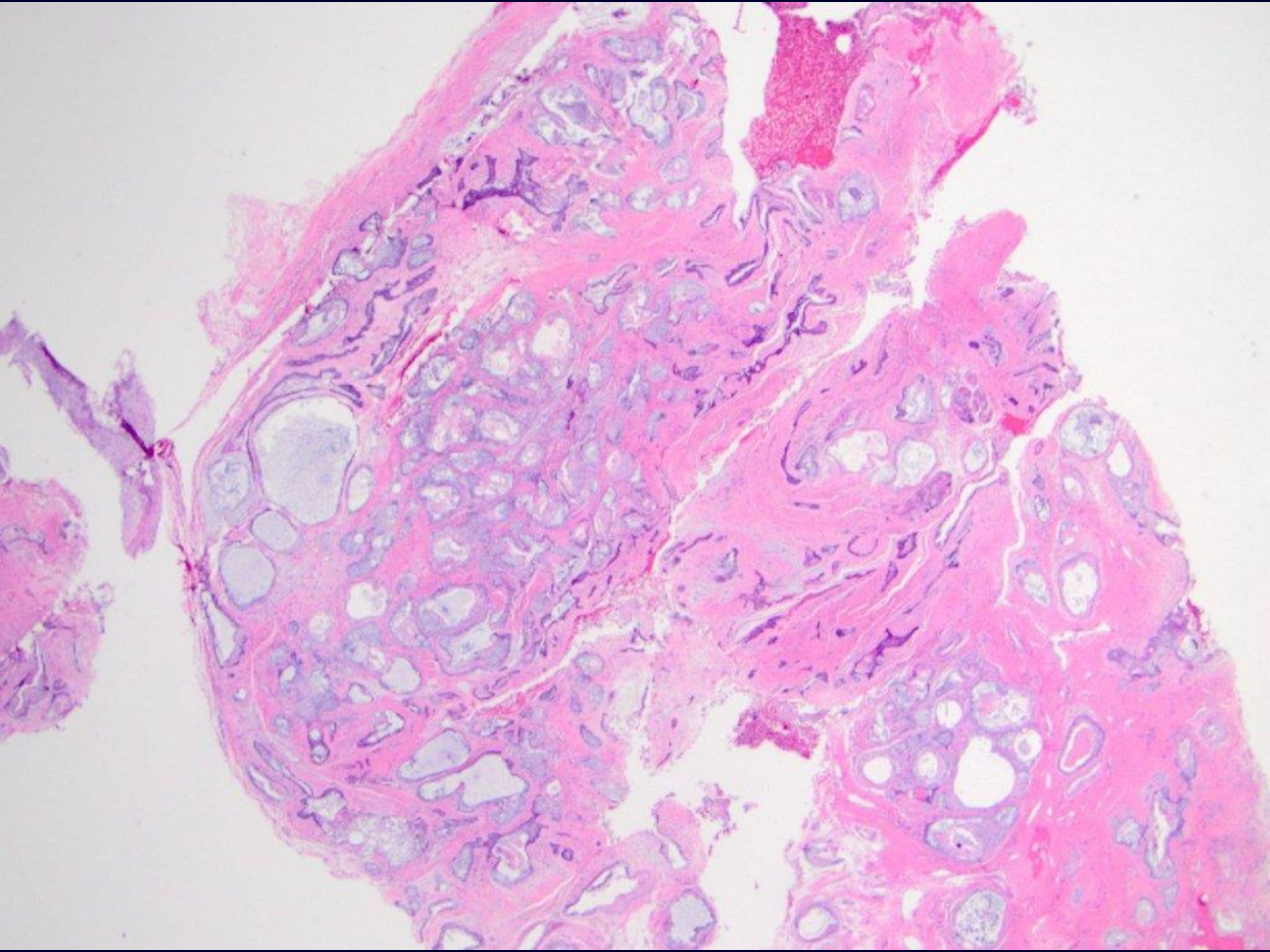



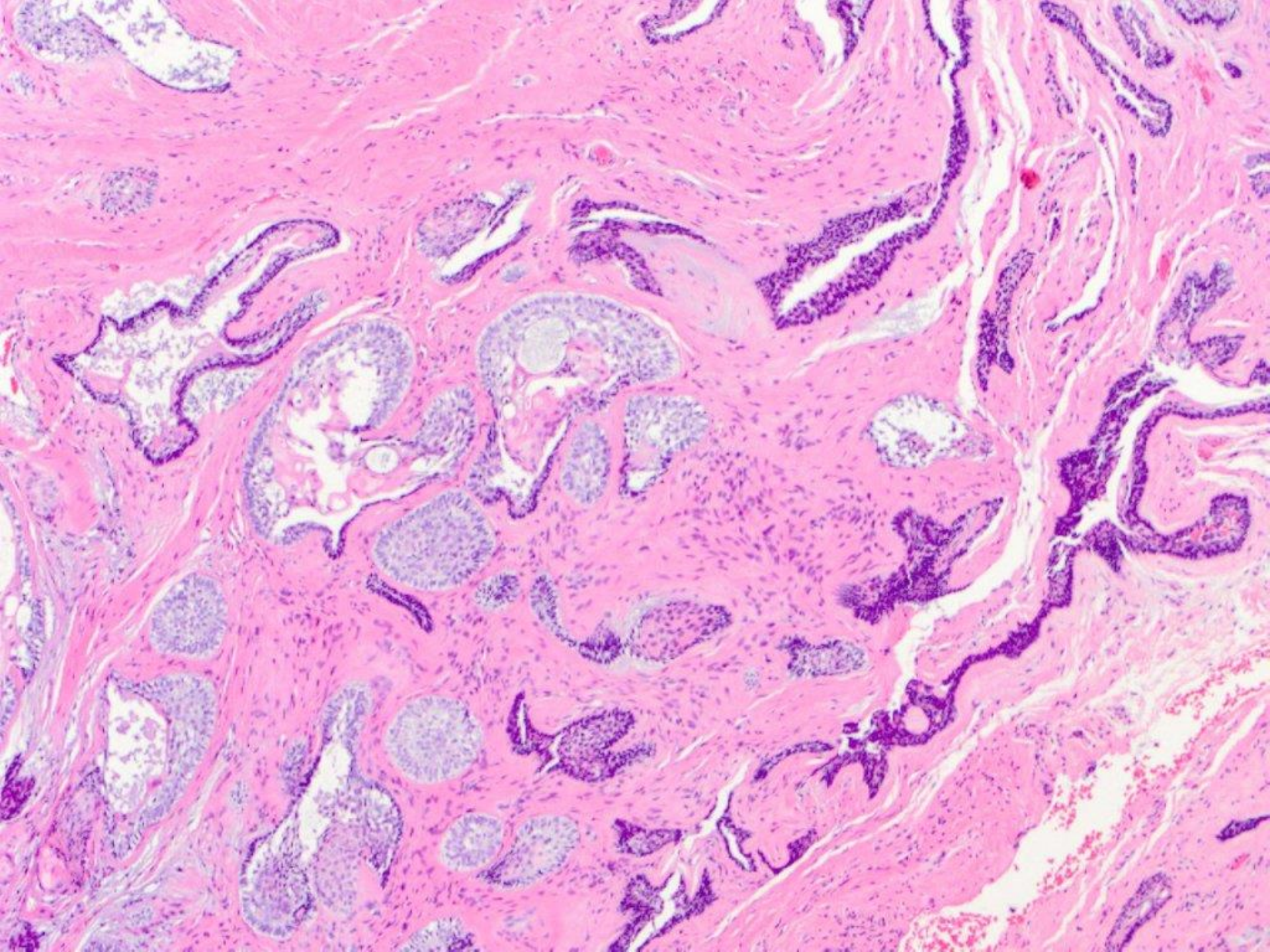



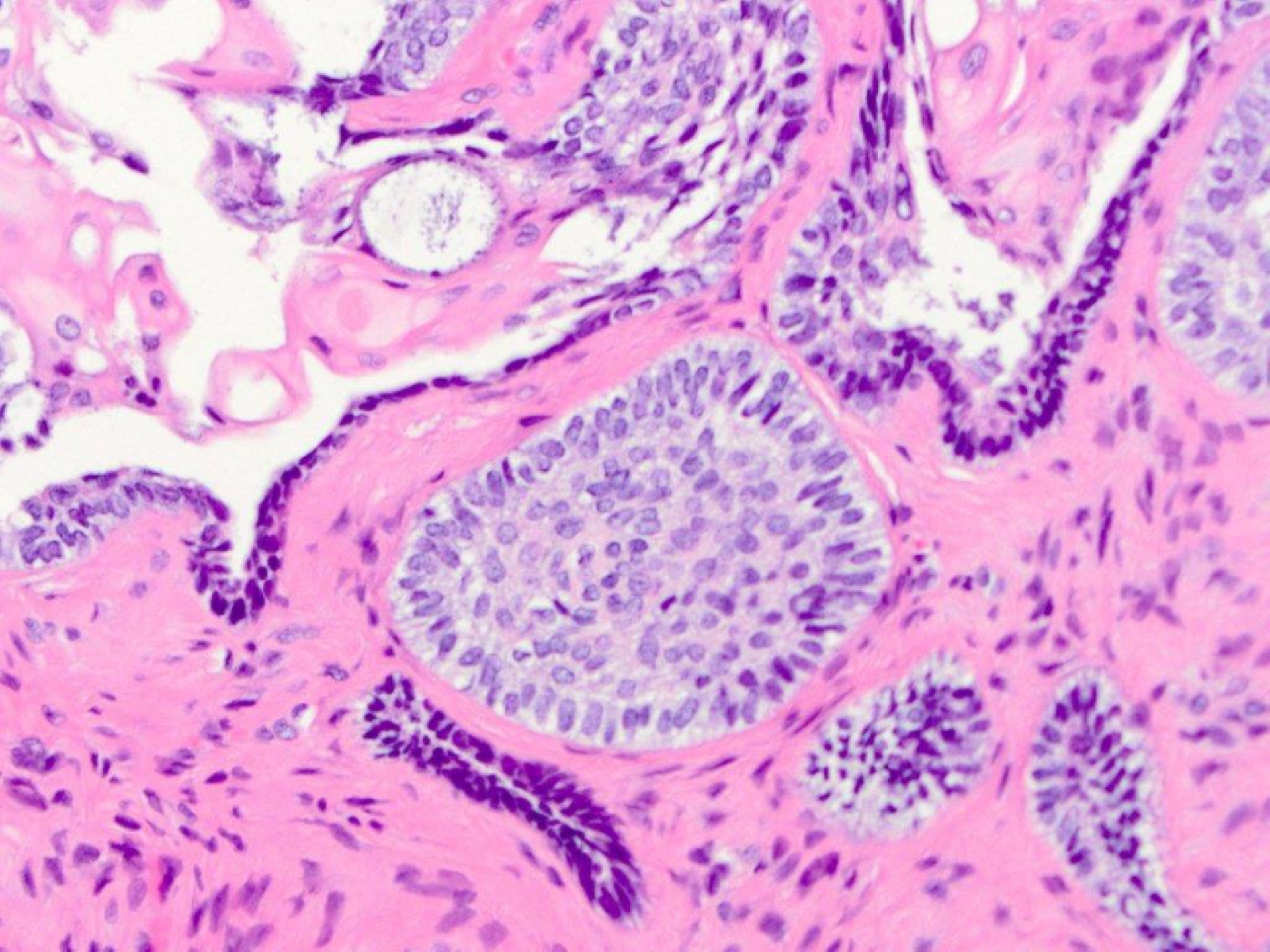



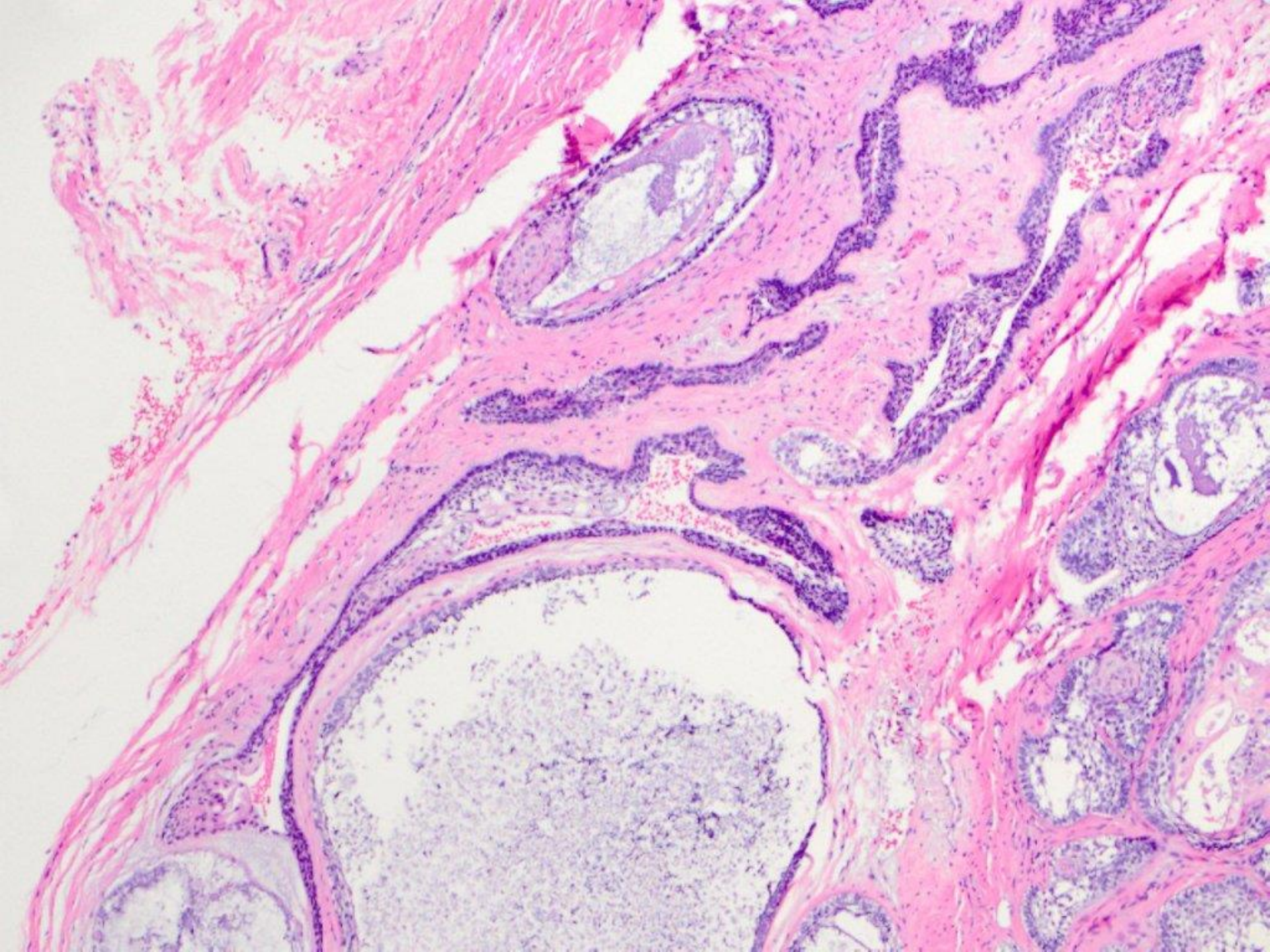



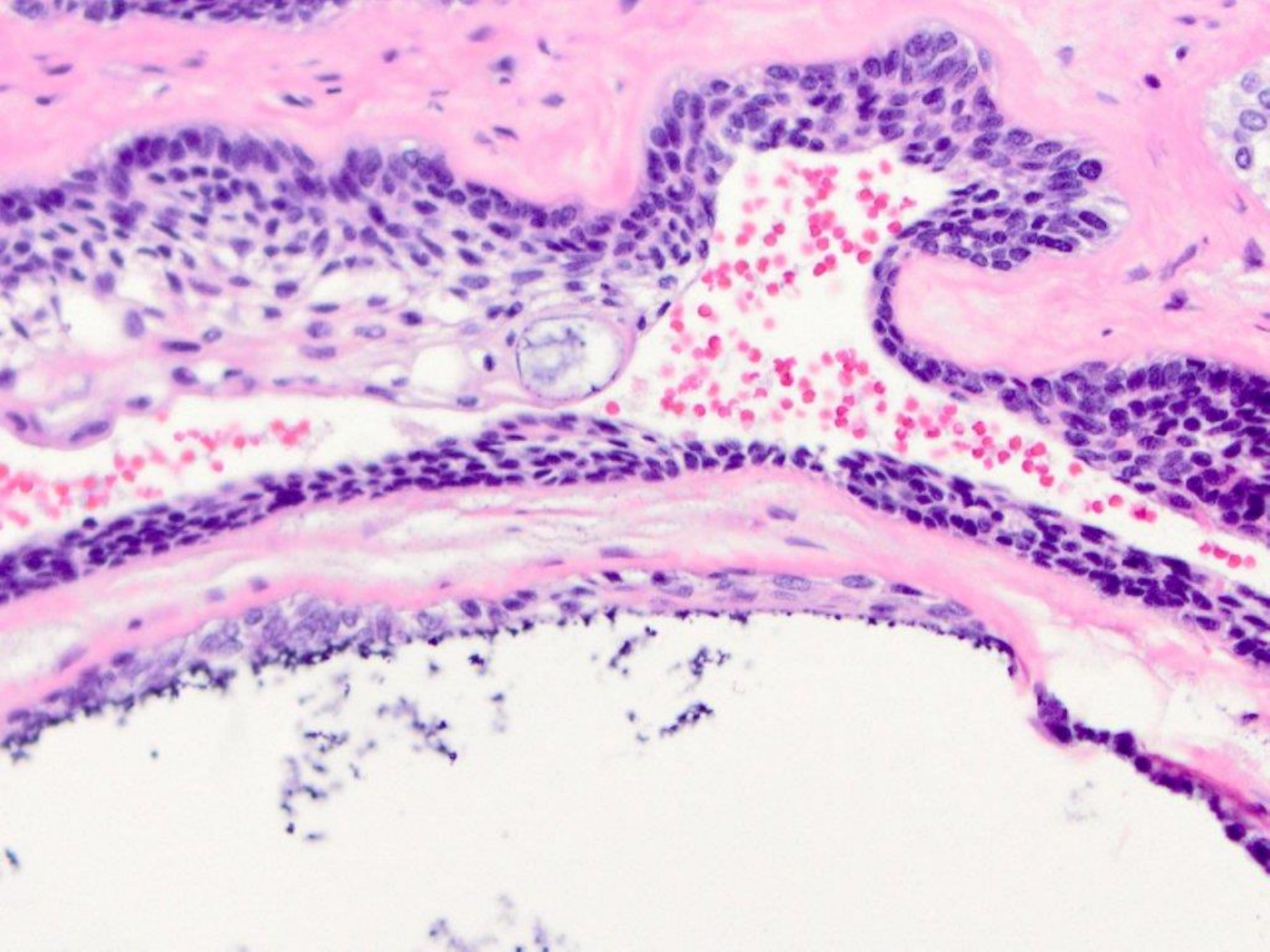



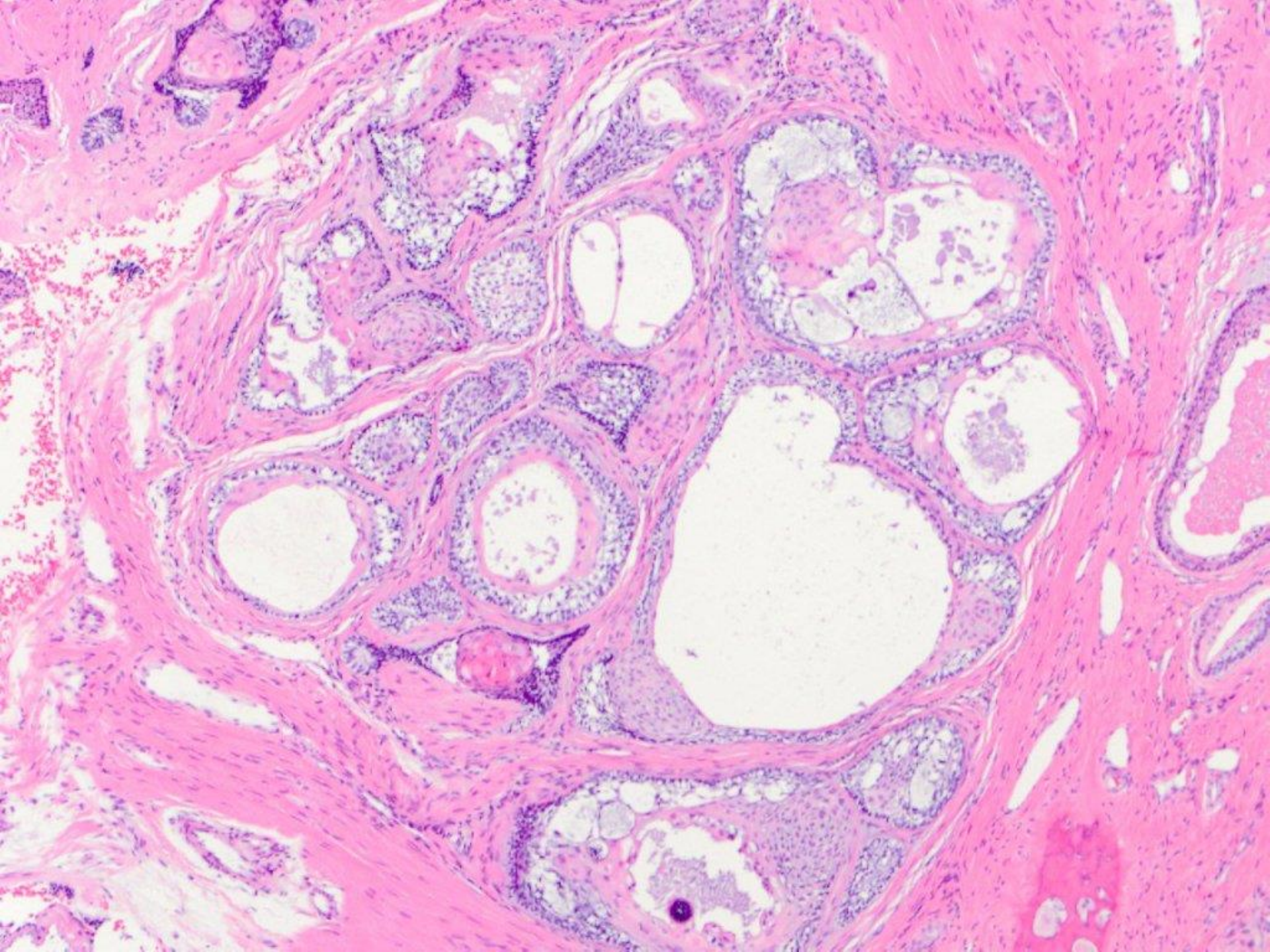



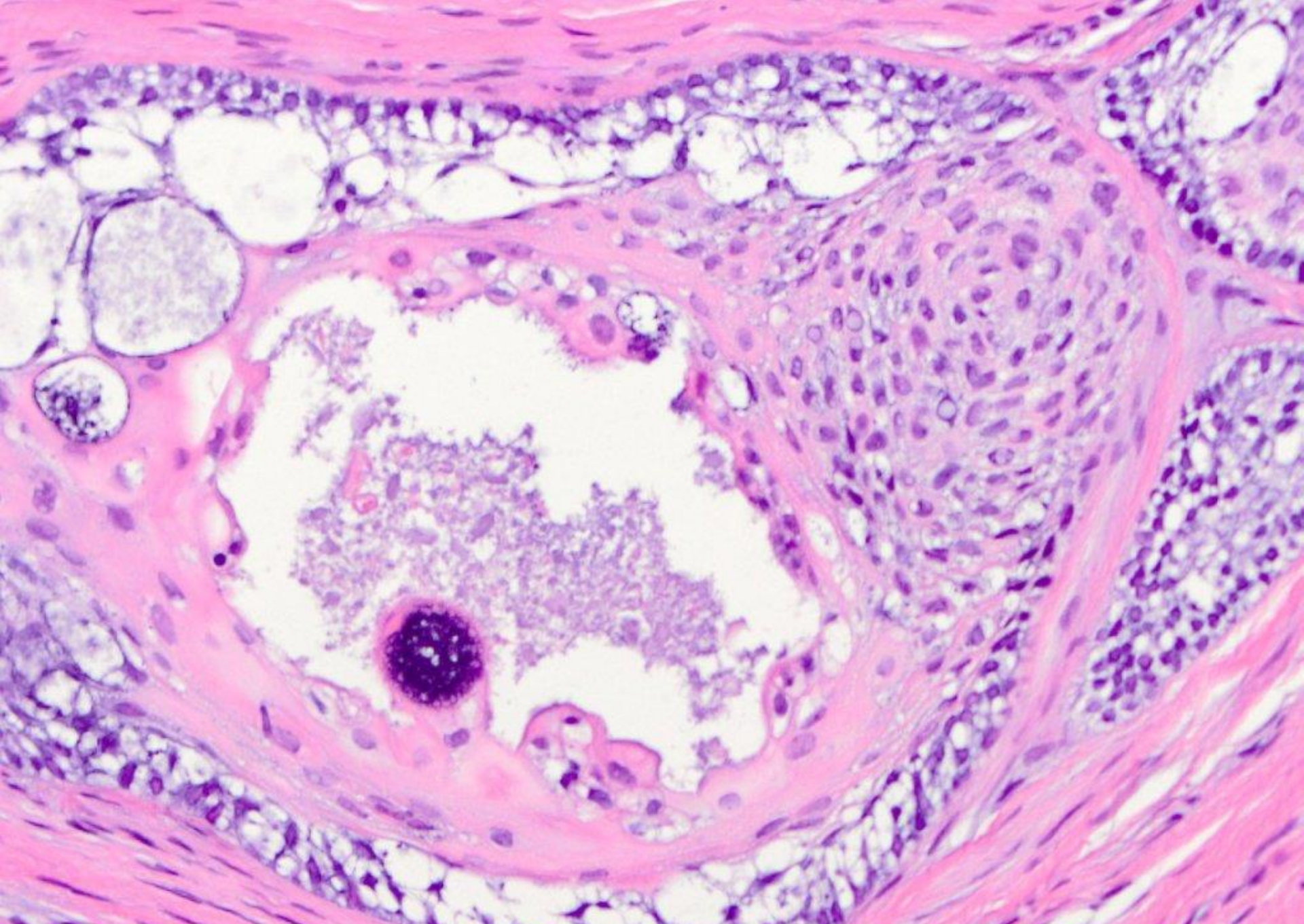

ameloblastoma



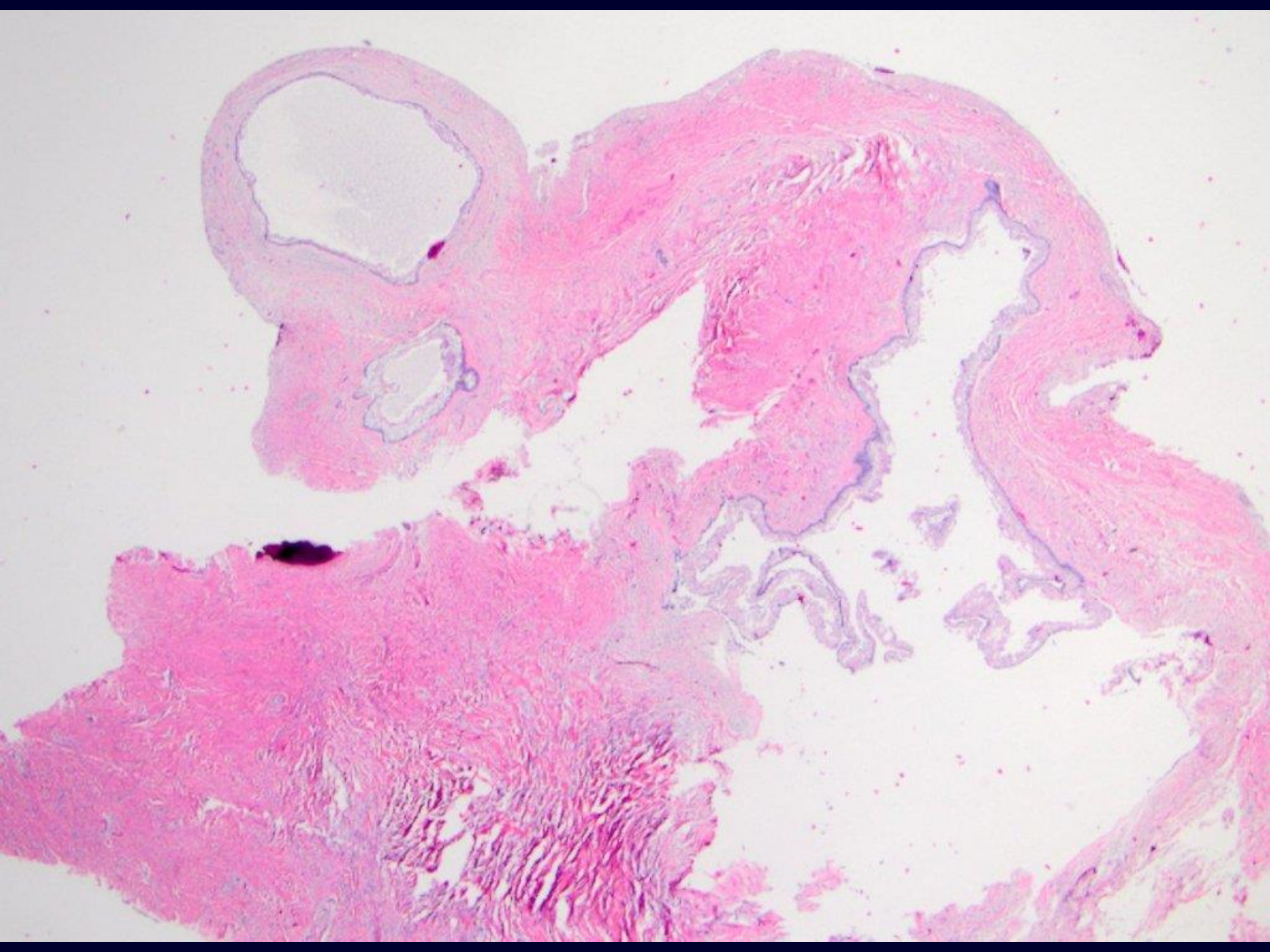



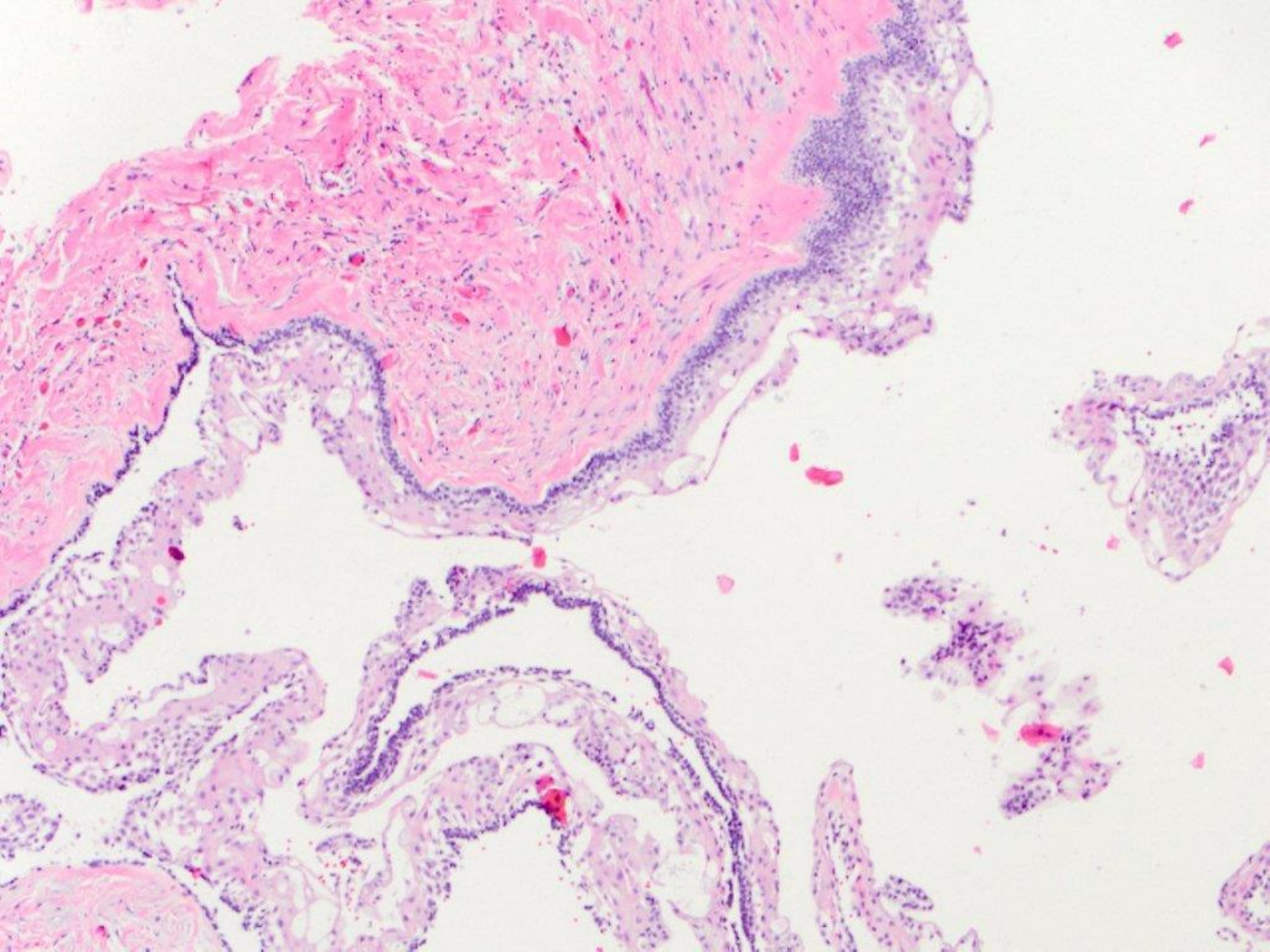



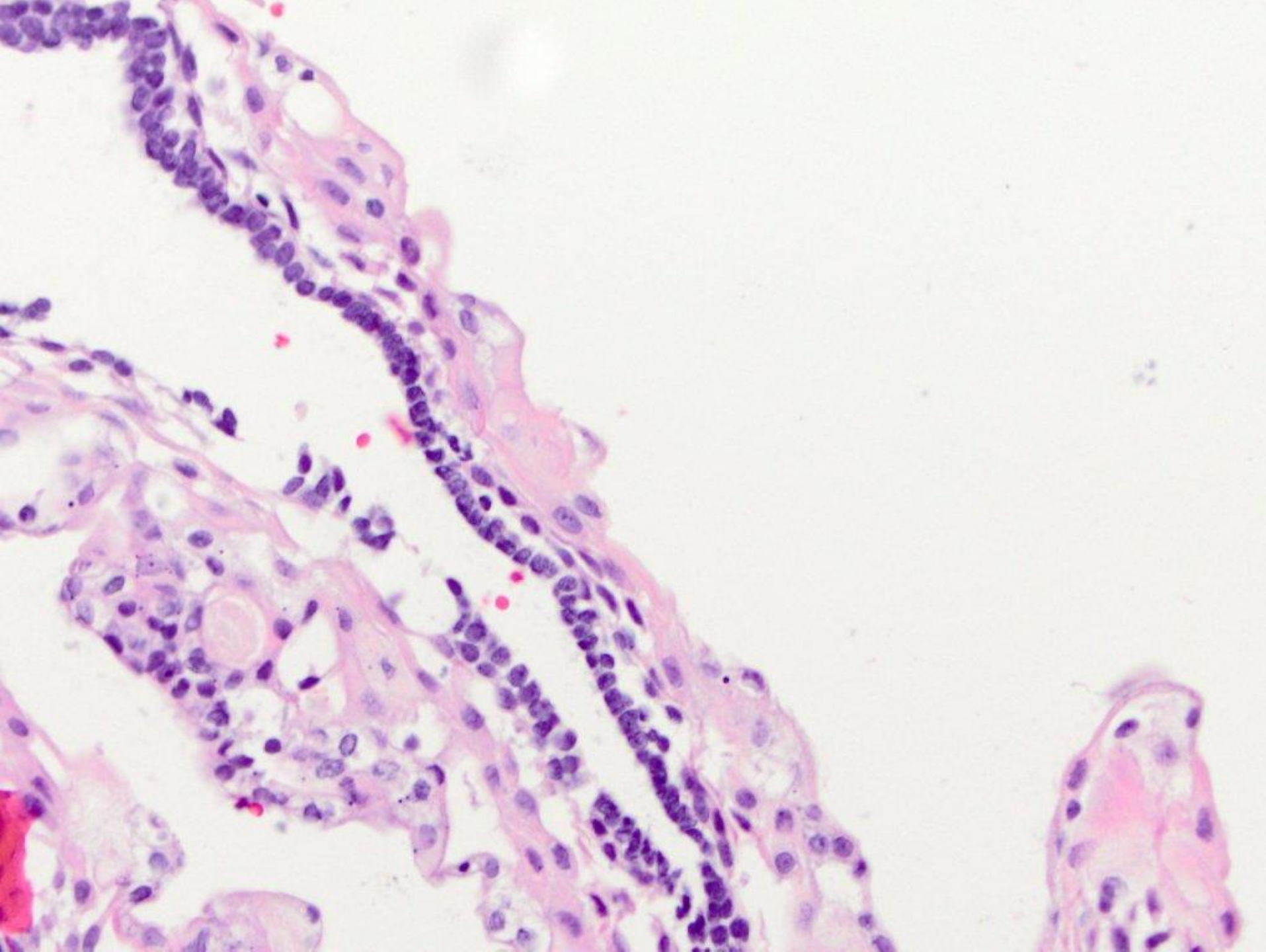



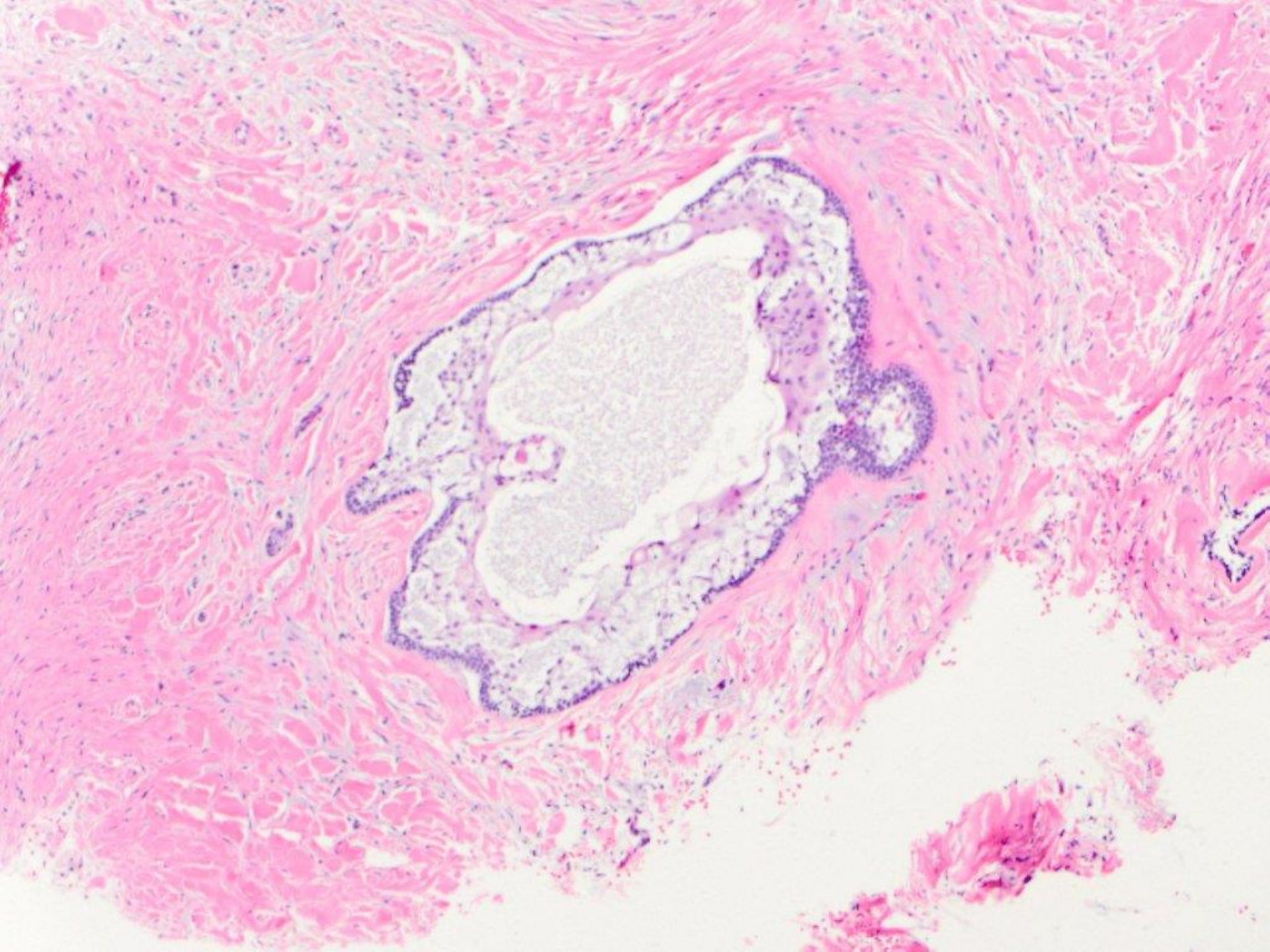



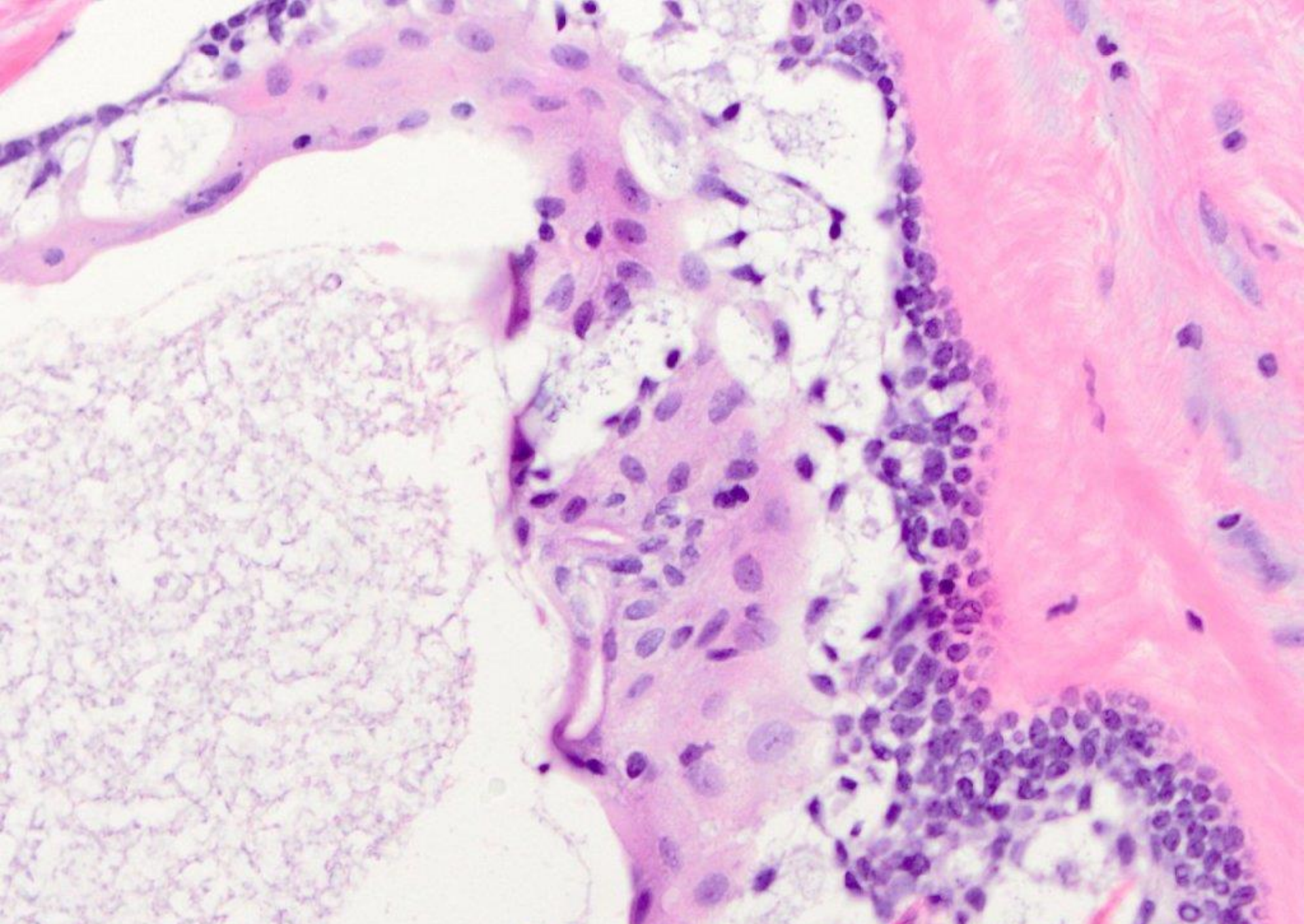

ameloblastoma, demonstrating cystic and follicular pattern



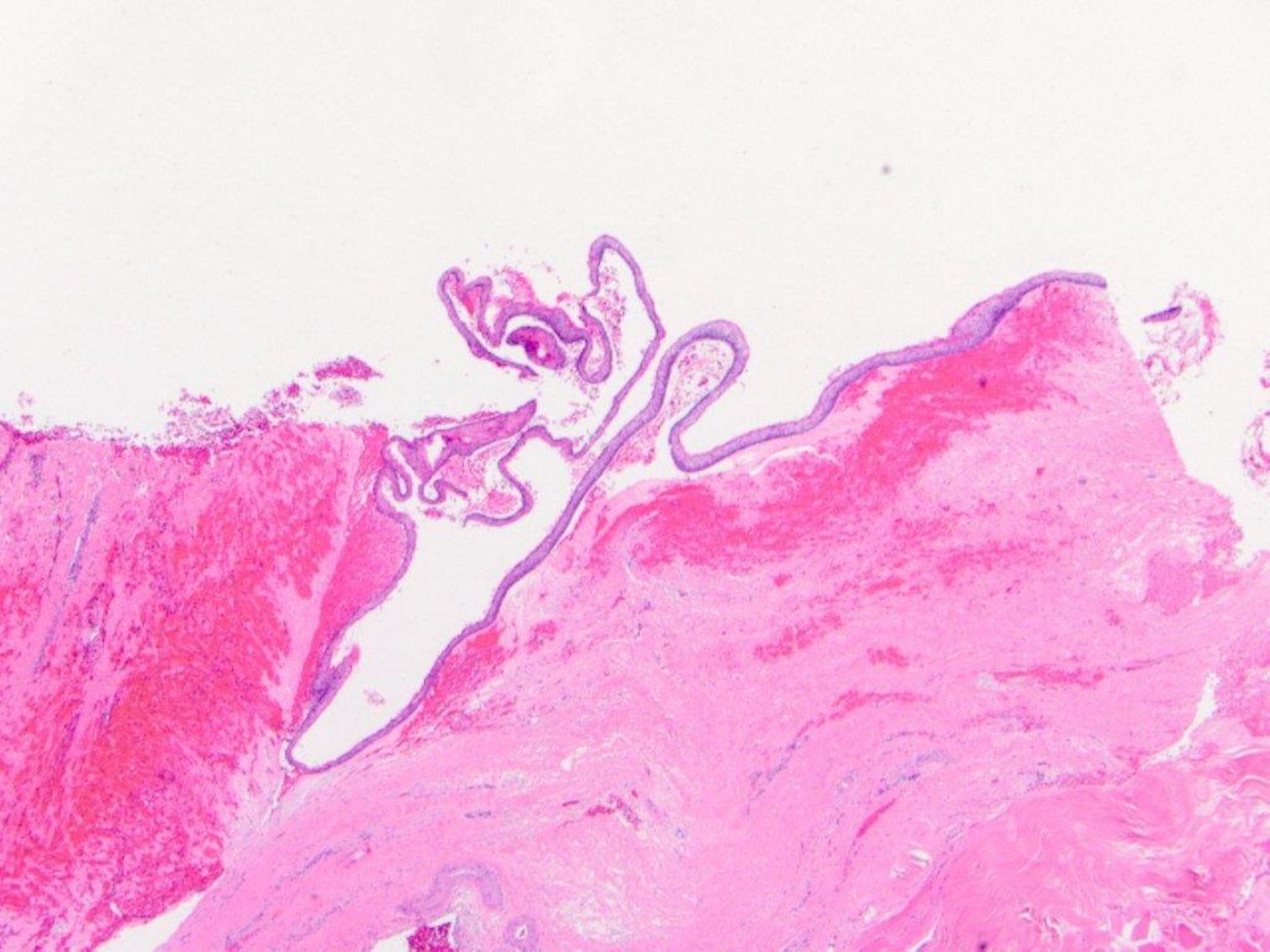



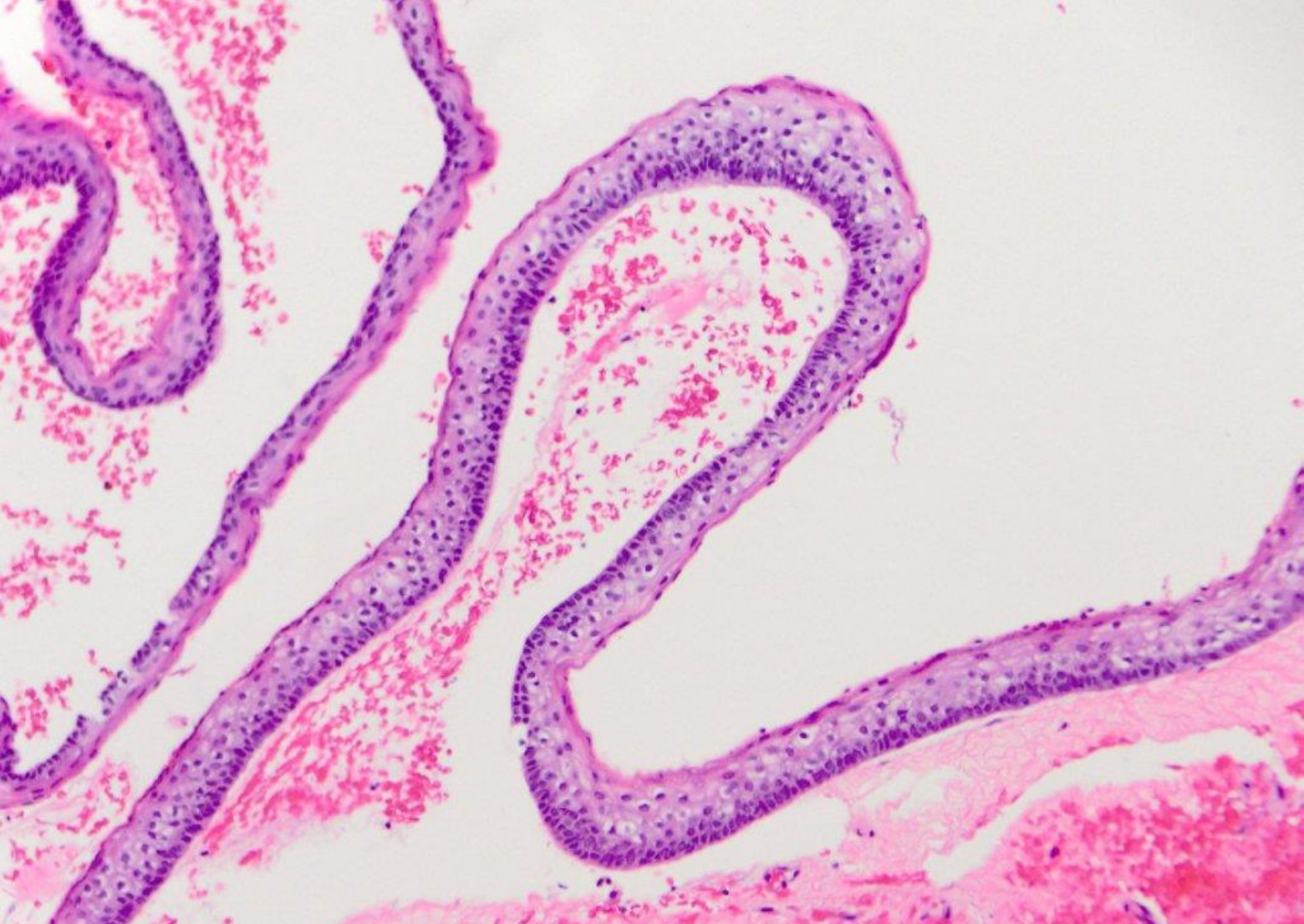

odontogenic keratocyst (keratocystic odontogenic tumor)